SIXTEEN PAGES—SECTION ONE

Oldest in Canyon
The Canyon News is the oldest business institution in Canyon. It has been serving the community well since 1896.

The Canyon News

TEXAS PRESS 1949 ASSOCIATION PRIZE WINNER

Fifty-Fourth Year | Scenic Center of Northwest Texas | Canyon, Texas, Thursday, October 13, 1949 | Home of West Texas State College | Number 32

Petty Crimes Take on More Time of Courts

While Canyon and Randall county have had no major crime cases in several months, court dockets are filled with minor cases which might have been major in results. Many of these cases are for drunken driving, which could turn out to be very serious.

B. F. Machen, justice of the peace in Canyon, reported to the commissioners court Monday that he had had 84 cases on his docket during September. During the first 10 days of October, 34 cases had been filed in his court. If this percentage keeps up, October will see more petty offenses than September.

Mrs. W. J. Flesher, justice of the peace in precinct 4, reported a total of 23 cases in her court during September. This was a record breaking number of cases for her to handle. Practically all highway violations are handled out of Canyon.

Judge Burney Slack reported that six cases of drunken drivers had been filed in county court during the past month.

Judge C. M. Presley handled his first case in city court Monday. The arrest of a youth on the charge of reckless driving was made by Night Watchman W. L. Davis last week. A fine of $2.00 was assessed.

Okla. Professors Bring Advance Group For Study

Dr. W. T. Perfound of the University of Oklahoma, together with a group of his assistants and advanced students in plant science, spent the weekend at the Palo Duro State Park. There were 16 in the party, all of them experts in their various fields.

"The Palo Duro State Park is the natural laboratory for many sciences," stated Dr. Perfound. This was the third trip that he had made to the Park during the summer. His mission was to study the prolific plant life which is found in this great work of nature.

Nearly 600,000 Visit Museum

The Panhandle-Plains Museum has been visited by 589,553 people since the time it was opened. In 1948 which has been the best year so far 50,628 visitors registered at this historical place. Each year the list of registrations climbs. In 1947, 44,507; 1946, 39,617; 1945, 35,256; 1944, 27,313; 1943, 24,918. 5,072 people have registered so far this month and 49,848 so far for the year. People from every state in the union and from Alaska, Hawaii, Puerto Rico, Canada, Cuba, England, Japan, China, Guam, West Africa, Mexico, Venezuela, Peru, Spain, Istanbul, Brazil, Australia, Germany, and India have visited to date. In the past week the museum has had six school groups from Amarillo, three from WT High, one from Earth, and one from Lockney. All school groups are invited to visit and if their visit is scheduled in advance a guide will be provided for them.

Acoustical tile is being applied to the museum ceiling and Forrest R. Barnes, contractor, expects to have the work completed by the first of October.

Three Men Caught After Theft Made At Country Home

A band of thieving boys was broken Saturday by Deputy Sheriff R. M. Allred who was called to a country home. The house had been broken into while the family was away and a radio and gun taken.

Allred uncovered the car license number and traced the car to Swisher county. Four boys were picked up, but only three of them held. They had been breaking into a number of country homes, according to information received.

ATTEND P. T. A. WORKSHOP

Miss Gladys Armstrong, Dr. Ona Jacks, Mrs. Perry Bell, Mrs. James P. Cornette, and Mrs. W. E. Miller attended a District P. T. A. Workshop at Phillips Junior College, in Borger, Monday, October 3.

This session was directed by Mrs. F. C. McConnell, state chairman of education for home and family life in the state organization of the Parent-Teacher Association.

MARRIAGE LICENSES

Thomas Eugene Knighton to Ellen Yvonne Sanders, October 1.

Tommy Joe Adkins to Margaret Frances Tubbs, October 3.

See the new Tony Wave Doll at Thompson's.

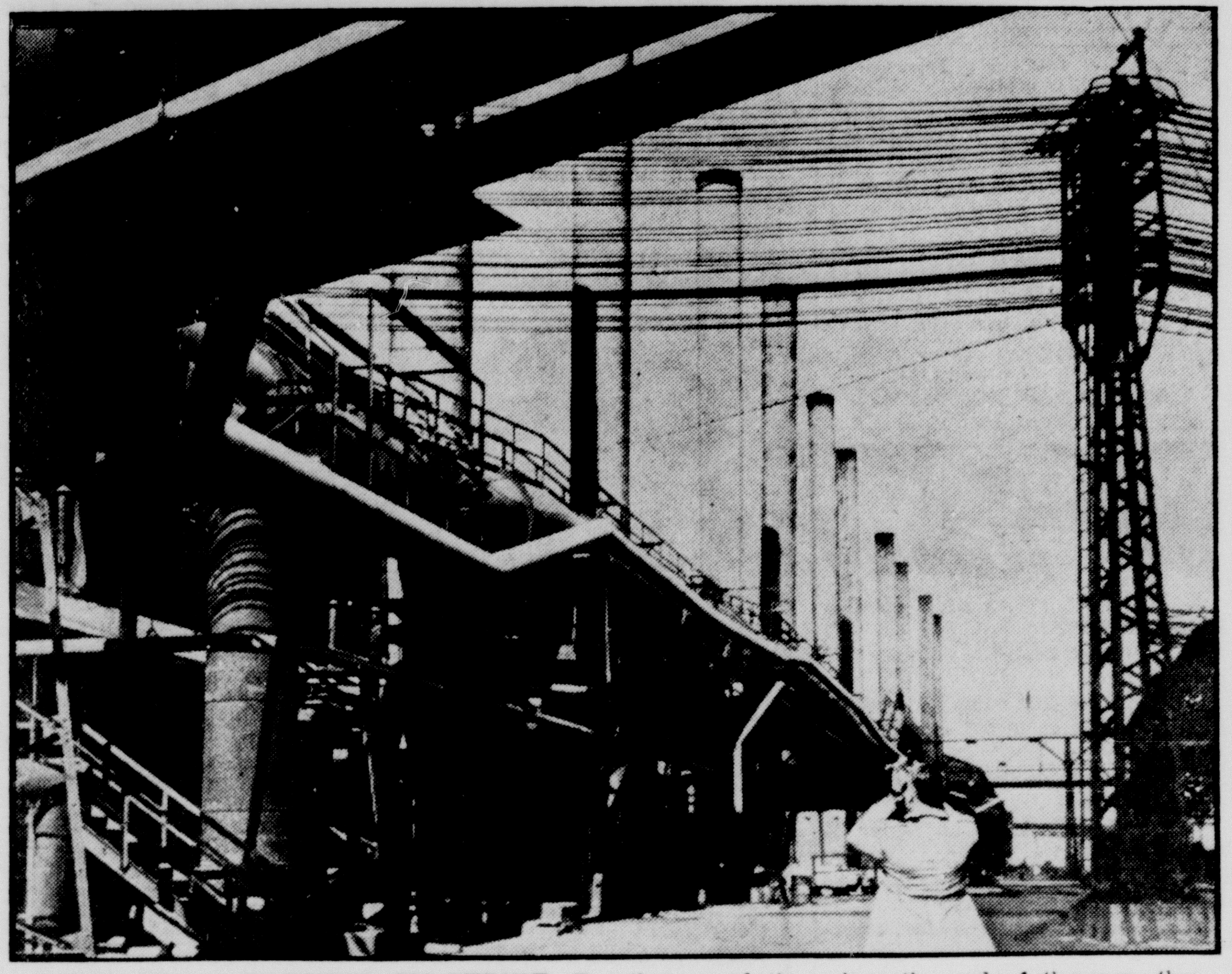

STEEL MILLS SILENCED BY STRIKE—For the second time since the end of the war, the towering stacks of the nation's steel mills billow forth no massive clouds of smoke. Here, a cameraman at Gary, Indiana, gets a shot of the deserted plants closed by the nationwide steel strike.

Wes Izzard To Talk At Rotary Ann Meet Tues.

Wes Izzard will be the guest speaker Tuesday night at 7 o'clock for the annual Rotary Ann dinner to be held in Fellowship Hall of the Methodist Church. Mr. Izzard will speak on his recent trip to Europe, and give his impression of various leading questions of the day.

Due to the fact that reservations must be made by Friday night, those wishing to attend the dinner Tuesday are required to file their names with Jack Haley, president of the Rotary Club, on or before Friday night.

Open House Next Sunday Afternoon Christian Home

For many years the First Christian Church of Canyon has dreamed of the time when they would have a parsonage for their minister, but not until this past summer did they decide to make that dream come true. When Rev. W. R. Matsler was called to the ministry of the church, a committee was appointed to solicity funds and purchase a house suitable for a church home.

After considerable investigation the residence of Dr. Charles W. Martin at 1710 Seventh Avenue was selected. Since acquiring this property, several changes have been made to make it more usable, and it has been completely redecorated. The minister and his wife were able to move into it the last week of September.

The church is proud of its accomplishment. They believe that with the acquisition of this property they have added something to the stability of their own institution, and also contribute to the welfare of their city and community.

To celebrate this even, their minister, Rev. and Mrs. Matsler, are having open house on Sunday, October 16th from 3:00 till 5:00 o'clock, and are inviting any one in Canyon and vicinity to call, make their acquaintance, and see the property. The membership of the First Christian Church join the Matslers in extending this invitation to the people of Canyon.

Mrs. Lee Foster Is In State Office Presbyterian Women

Mrs. Lee Foster was installed as Chairman of Christian Education of Synodical of Texas which is the state organization of the Women of the Presbyterian Church, U. S. A. She received her installation with the other officers at the state meeting held in Denison and Sherman October 2-7.

Rev. and Mrs. A. B. Haynes, Sr., and Mrs. Harvey Cash made the trip to the meeting with Mrs. Foster.

Brother of W. J. Wooten Died After Lingering Illness

W. J. Wooten returned Friday from Bryan where he attended the funeral of his brother, R. S. Wooten who had been sick for some time in a Dallas hospital.

The brother died on Tuesday of last week.

Church of Christ Conducts Meeting

Joe F. Watson, minister of the local Church of Christ, announces a series of meetings to be held October 16th through the 23rd.

Curtis Camp, minister of the Tulia Church of Christ and widely known evangelist, will preach during the series.

The congregational singing will be directed by J. B. Roberts and Earl L. Craig, members of the faculty of West Texas College.

Mr. Camp will preach at 10:50 Sunday mornings, and 7:30 each evening; his sermon subjects are announced elsewhere in thise issue of the News.

The entire membership of the church invite their friends and neighbors to attend this series of meetings, state Mr. Watson.

27,500 Folders On Park, Canyon And Lake Are in Print

The News has one of its longest press runs now in progress, with 27,500 folders being produced on the Palo Duro State Park, the city of Canyon, and Buffalo Lake. The folders are being made attractive with two colors on the front fold.

The job is being run on the Kelly press which was installed last week, and which is turning out beautiful work.

The art work for the folder was designed by John McCarty who had placed orders with a number of Canyon and Amarillo firms for these folders to advertise the Park.

The State Highway Department has requested that 10,000 of these folders be placed at the ports of entry on the various highways in the Panhandle directing tourists to the Palo Duro and to Canyon.

Stork Specials

A daughter was born to Mr. and Mrs. M. E. Ferguson in Neblett Hospital, October 12.

Mr. and Mrs. James McCleerey are the parents of a daughter born on October 8.

On October 11 a daughter was born to Mr. and Mrs. Crawford Kiker in Neblett Hospital.

Born to Mr. and Mrs. Dan Altman of Post a boy, September 12. Mrs. Altman will be remembered as Billy Greenfield.

Born to Mr. and Mrs. Carl Stone of Donna, Texas, a boy, October 3. Mrs. Stone was the former Ruth Greenfield.

Sheriff Cantrell Greatly Improved

Sheriff M. E. Cantrell is greatly improved from the recent heart attack and hopes to be able to go home in a few days.

A heart specialist was called from Dallas last week and recommended complete rest for several weeks.

All peace officers of this section have offered their full assistance to Randall county if they are needed on any case while Mr. Cantrell is ill.

Mr. and Mrs. Alfred Lewis and children, Larry and Bonnie, of Albuquerque, N. M., spent the weekend with his mother, Mrs. W. H. Lewis.

Mrs. Nan Morehead and daughter, Ione, of Borger, visited Sunday and Sunday night in the home of Mrs. W. H. Lewis.

Sam Wiggins Died After Lingering Illness Sunday

Samuel Francis Wiggins, 67, died Sunday evening at 8:00 o'clock at the family home following a lingering illness of several months. He was a retired contractor, but had been unable to do active work for about three years.

The family has lived in Randall county for 44 years.

Funeral services were held Tuesday afternoon at 2:00 o'clock at the Presbyterian Church, conducted by Rev. B. F. Bollman. Interment followed in Dreamland Cemetery under the direction of the Griggs-Warren Funeral Home. Pall bearers were Lee Foster, Cecil Bosley, Roy Cheatham, Ed Meyers, Glenn McGahey, C. C. Pond.

Survivors are the wife, Mrs. Mabel Upfold Wiggins; three daughters, Mrs. C. G. Pond of Canyon; Mrs. John Hutchins of Pampa; Mrs. Robert Barker of Henderson, Nevada; two sons, Henry Wiggins and Ernest Wiggins, both of Canyon; two sisters, Mrs. E. C. Penick of Canyon and Mrs. P. E. Harper of Dallas; three brothers, Tom Wiggins of Fort Worth; John Wiggins of Arlington; Peley Wiggins of Edmonton; and 15 grandchildren.

Pastor Visitor At Rotary Talked On Playing the Game

Rev. C. E. Colton, pastor of the North Temple Baptist Church in Dallas, was the speaker Tuesday at the Canyon Rotary Club. He is here to conduct revival services at the Baptist Church. T. D. Carroll, evangelistic singer of Henderson, sang two songs. They were introduced by Dr. Roy L. Johnson, who was in charge of the program.

The preacher pitied the man who was not interested in athletic contests. Life is a game. Paul often talked about the game. All of us are playing to win, and to be successful we must play to win.

Dr. Colton pointed out five attributes of character which are necessary for a successful game of life: Cleanliness; conviction; calmness; cooperation; consecration. He developed these points in the terms of the athlete.

No athlete can dissipate if he wishes to win; he must know the rules of the game, and not be abusive of others; he must be calm under stress, and not lose his head in a crisis; if he would be a star, he must cooperate, and not try to be a lone ranger; he must put his whole life in the game he plays. Too many men have ability, but are not willing to put their whole life into the game of life. In the church, in business, in athletics, men who have less ability often succeed where others are unwilling to play the game, hard, fairly and according to the rules, will fail. There must always be a leader, a coach, a pilot.

The speaker challenged his listeners to accept the one leader, Christ, in their every day life.

Visitors were: Walter M. Craig, Arch Hunsley, Spencer L. Baird, Horace Griggs, Guy Sanders, Forrest Barnes, J. O. McGuire, Herman Ford, Jim Blasdel, all of Amarillo; James I. Payton, Elmer Cummings, of Canyon.

Mr. and Mrs. J. E. Johnson, Mrs. C. O. Cooper, Mrs. Neil Cooper and Jimmy visited with relatives and friends in McLean Sunday.

Rain Sets New High Here In Recent Years

A light shower fell in Canyon early Sunday, with showers during the afternoon and early evening.

The total moisture measured in the government guage Monday morning was .56 of an inch. This brought the total moisture for 1949 up to 25.94 inches, for about six inches above normal.

The moisture varied in different sections of the county, but all parts were well soaked. Wheat is making a rapid growth. The row crop was not damaged in spite of the hard wind during the early part of Sunday night.

The hardest wind hit the north part of the county Sunday evening, uprooting trees, and doing a considerable amount of damage to some buildings at various places in the Panhandle.

Buffaloes Tackle A Tough Team Sat. Houston University

The Buffaloes will again be the under-dogs in the grid battle with the University of Houston. The two teams have met twice, each winning one game. The Buffs defeated Houston at Buffalo Stadium last year 28-13.

A scout from Houston Saturday night said that there were almost 14,000 students enrolled at the University this year, and that the team is stronger than last year.

Hospital News

Geraldine Farr, medical.
I. C. Little, medical.
Rita Westhoff, medical.
Mrs. Eugene Bond, medical.
Billy Gene Hollenstein, medical.
Barbara Erwin, tonsillectomy.
Karen Erwin, tonsillectomy.
Mrs. Ed Harrell, surgical.
Joan Carol Gilkeson, medical.
Mrs. Sarah Carver, medical.
Mrs. Mattie Dunaway, surgical.
Students—
Ann Lanning
Oveta Keeton
Irvine Ruff
Don Patterson
Ann Bateman
Kenneth Echols

Company "F" To Attend Regimental Color Decoration

Thursday, October 13 at 7:00 p.m. Co. "F" will be present at the decoration of the 142nd Infantry Regimental Colors at the Amarillo High School R.O.T.C. Parade Grounds.

Brigadier General Phinney will decorate the Regimental Colors with the Croix de guerre with palms.

Companies present will be Headquarters Company, Service Company, Headquarters Company 2nd Battalion, "E" Company, "F" Company, and "G" Company.

Mr. and Mrs. Travis White of Hereford visited over the weekend in the parental B. B. Bullard home.

W. G. Rose Died Unexpectedly at Home Monday

William Grant Rose, 76, died Monday morning at the family home northwest of Canyon following a heart attack. He was not considered in serious condition although he had been waited upon by a physician Saturday.

Mr. Rose and his son, Kelly, had gone out to do the chores Monday morning when he complained of not feeling well. Kelly advised him to go to the house. Mr. Rose told his wife that he was not feeling well and took a chair. In a few minutes he collapsed.

The funeral services are being held at the Methodist Church at 2:00 o'clock Wednesday afternoon, conducted by Rev. Hubert Thomson.

Pall bearers will be T. V. Slack, W. T. Oliver, Glenn Dowlen, Uil Gunter, E. E. Gidden, S. H. Murphy.

Interment will be in Dreamland Cemetery under the direction of the Griggs-Warren Funeral Home.

Mr. Rose was born in Missouri and moved to Randall county in 1905. He and his family lived on their farm east of Canyon until a few years ago when they moved to Canyon. A few months ago they sold their home in Canyon and moved to the former Baird homestead northwest of Canyon on the Hereford highway.

Surviving are the wife, Mrs. Edith Rose; two sons, J. H. Rose of Los Angeles, Calif., and Kelly of Canyon; one daughter, Mrs. John Schramm of Flagstaff, Ariz.; one sister, Mrs. R. E. Garrison of Colorado Springs, Colo.

Lee Satterwhite Is Opposed To Pay Increases

Lee Satterwhite, former State Representative of this district and former Speaker of the House, has announced his opposition to the constitutional amendment which would increase the pay of members of the legislature to $3600 per year, and provide for annual sessions of the legislature.

Mr. Satterwhite is well known in the Panhandle. He made a splendid record while State Representative. He has also established a record of having served in the legislature from three different districts in the past several years. Probably no other person will establish this record.

Two Canyon Women Win Lucky Draws

Mrs. W. E. Miller was notified on Monday of this week that she had been awarded an 8-day clock on the "Heart of Gold" program for sending in the names of Mr. and Mrs. D. G. Axtell. The Axtells were awarded a vacuum cleaner.

Mrs. A. B. Berry was the lucky name drawn at the Insul-Wool Insulation Co. Booth at the Tri-State Fair last week and was awarded a complete attic insulation job. Insul-Wool Insulation Co. is owned and operated by Old Chief Milford, formerly a citizen of Canyon.

MOTHER-IN-LAW CLUB MEET

The Mother-in-law Club will meet Thursday, October 13, at 2:30 o'clock in the home of Mrs. C. W. Dunn.

THE AMERICAN WAY

Caught In The Act

Lights Turned on at Lodge in Palo Duro Park

Lights are on in the Palo Duro State Park, with power furnished by the Southwestern Public Service Company.

Construction of the power line to the Park was completed two weeks ago, according to Gordon Lyons.

Wirt Electric Construction Company was awarded the contract for rewiring the lodge at the park, as well as the entrance office and the double cabins on the rim.

With the power turned on, electrical equipment will be added in order that those using the Park facilities will have better service.

John McCarty states that a number of night parties are being planned this fall by various groups in Canyon, at the college, and from Amarillo. Meals are served at the lodge as well as sandwiches and short orders.

Golden Wedding Day Celebrated By W. A. Blacks

On Sunday afternoon, October 2, approximately 100 guests signed the golden wedding guest book at the open house honoring Mr. and Mrs. W. A. Black at their home at 300 17th Street.

Mr. Black was born near Santo in Palo Pinto County and lived there until he was 19 years old. He then moved to Lipan in Hood County, where he met Mrs. Black who had lived there all her life. A year later they were married and lived there until 1921 when they moved to Clarendon. In 1928 they moved to Canyon and have made their home in this vicinity since. Mr. Black was engaged in farming until a few years ago when he moved into town.

They are the parents of five children, four living, W. A. Jr., died in 1933. Three of the children—Mrs. Valona Gilbert with her three children of Amarillo; J. T. of Skellytown, and Mrs. Valera Ely and daughter of Amarillo—were here to celebrate with their parents. Mrs. Norma Lee Taussig of Wheaton, Illinois, with her two small children, was unable to be here.

Beautiful seasonal flowers decorated the Black home for the occasion.

The linen covered tea table was centered with a golden wedding bell arch over an artistic arrangement of red roses. This centerpiece was a gift from the men's class of the Baptist Church to Mr. Black.

Out-of-town guests registered in the guest book were: J. S. Montgomery of Andrews and his two daughters from Seminole and Lubbock; Mr. and Mrs. Bill Woodburn and son, Lon, of Dimmitt; Miss Sallie Shaver of Lipan; Mr. and Mrs. Daily Vandergriff, Mr. and Mrs. M. C. Vandergriff and daughter, Guydell Woodburn, Miss Ann Ousley, Mr. and Mrs. Ed Ely and daughter, and Mrs. Ike Johnson, all of Amarillo; Mrs. Edgar Betts of Clovis, New Mexico; Miss Mattie Woodburn of Hereford; Mr. and Mrs. V. R. Gardner of Tulia; Mr. and Mrs. C. L. Meadows and Mr. and Mrs. J. T. Black of Skellytown.

New Officers Are Named For Local Christian Church

At a recent election by the members of the First Christian Church, the following officers were selected, and were installed at the morning worship hour on Sunday, October 2:

The elders are Dr. D. A. Shirley, Dr. J. L. Russell, W. A. Miller, and W. M. Higdon. The deacons are Joseph Findley, Cass Jennings, W. H. McKee, F. A. Maddox, N. W. Roberts, Gene Root, and Lorenzo Wirt. The deaconesses are Mrs. Ray Campbell, Miss Vera Crawford, Mrs. Zoe Holman, and Mrs. Hosea Foster. The trustees of the church are Frank Barnhill, John Hunter, and W. A. Warren.

This new official board held its first meeting with Rev. W. R. Matsler on Wednesday, October 5, and made plans for the ensuing year. Dr. J. L. Russell was named chairman, and W. M. Higdon superintendent of the Church School.

Mrs. W. H. McAtee has returned from Wellington, Kansas, where she has spent the past month visiting in the home of her son-in-law and daughter, Mr. and Mrs. C. N. Tippery and family.

Attendance at Palo Duro Park

Attendance last week	802
So far this year	73,977
Total since 1933	664,722

Help Keep Canyon Clean!

EDITORIAL COMMENTS

Propaganda Floods Mails For And Against Amendments

Our mail box is flooded these days with propaganda. There comes a flock of letters in opposition to the proposed legislative increase in salaries to $3,600 per year.

Likewise, we are beginning to receive a few letters from present legislators urging the people to vote for the amendment. One such writer has taken the position that only the lobbists and big interests of the state are opposed to the amendment. This is an unfortunate position, but one that is always taken as a hedge when any class seeks to divide public opinion. There are some folks who think that lobbyists are always opposed to progress and increased state spending.

We are of the opinion that this position is pure bosh. As a matter of fact where there are a handful of lobbyists, regardless of whom they may represent, there are thousands of little taxpayers scattered throughout the state who are determined not to support this amendment for $3,600 per year, payable monthly in advance; with an annual session of the legislature.

Senator Grady Hazlewood of this district attempted to write into the proposed amendment the provision that no member of the legislature could be employed to represent any person or persons before any state department. Naturally this amendment was rejected by a large majority. Members of the legislature want their $3,600 per year, plus any fees they are able to make on the side.

When a "Free" Ballot Is No Longer a "Free" Vote

While thinking about the special election on November 8, better give some serious thought to the abolishment of the poll tax law in Texas.

It has been dubbed the "free ballot." It is everything but a free ballot. No use kidding yourself about that, either!

The Supreme Court has virtually abolished the payment of poll taxes so far as voting is concerned. Congress is about to take steps to abolish the poll tax law in all states of the union.

While it is a fine theoy to abolish the payment of the poll tax as an implement of securing a ballot, yet the proposed plan is more expensive than payment of the poll tax. As we have pointed out time and time again, if and when the poll tax is abolished, there must be some provision made for registration, and that plan would probably be more expensive than the poll tax.

This prediction is carried out by the proposed amendment. It will cost each and every person from $1.75 to $2.00 per year to register, and this will apply to ALL PERSONS, regardless of age. Us "old folks" who are above 60 years of age will have to pay the registration fee annually the same as the young sprouts who are just 21 years of age, if we want to vote.

The "free ballot" is out—so do not become confused about this issue.

After All, This Is a Pretty Good World in Which to Live

Many Canyon citizens recall that beloved pioneer Presbyterian pastor, Rev. Groves. Bro. Groves, as he was known by all Canyon citizens, had just one parish, the entire city. He visited in every home of Canyon as fast as he could get around. He was in poor health when we first knew him, but he kept on going.

Someone asked him about the future world. His reply: "Yes, I know there is a better world, and I am going there, but I am in no hurry. There is too much work yet to be done here."

What a splendid sentiment. What if every citizen was determined to do the best by the situation which confronted him day by day? The old world would be greatly improved.

Jehovah Witnesses Thrive on The Opposition of Others

We have little or no sympathy with the Jehovah Witness gang. They are a bunch of crack brains, led by some unscrupulous persons who are seeking to be leaders.

This gang has thrived on persecution and publicity. If all persons would leave them alone, the movement would soon die out.

Unfortunately, this gang seeks to become conspicuous by demanding attention from persons who would otherwise ignore them. Being ignored is the one thing they cannot endure.

With due respect to the opinion of others, we have no desire to persuade anybody to believe what or how we believe; if everybody will do the same favor, we will be appreciative.

Now that some countries have devalued their money so we can buy their products cheaper, there are those who argue that the United States will be severely injured.

Our own advice is not to become excited over the various "free offers" that you receive for things that turn out not to be free.

It might be a good idea to place a moratorium on the publication of books and let the readers have a chance to read those printed.

The man from Mars, after learning of our speed laws, would naturally wonder why automobiles are made to run 100 miles an hour.

The peoples of the world, who, we are told, sit in judgment upon the activities of the United States, will praise us if we see that they get enough food.

Congress seems willing to raise the pay of nearly everybody working for the government; if you don't like this, you can always try for a government job.

Never ask for a favor unless you are ready to grant one.

Most of the people who are in a hurry have nothing else to do.

It's good business, even in family deals, to keep the record straight.

Labor devices do no good unless the time saved is wisely utilized.

Daily Newspapers Joined Weeklies Annual Celebration

For the first time in 10 years, we see that the daily newspapers are really featuring National Newspaper Week in 1949. This plan was started by the weekly newspapers.

Why this sudden interest? Easy enough.

The freedom of the press has been questioned and suppressed in many nations.

Motion pictures make of newspaper men a bunch of drunks and thugs.

Long haired, and not so long haired, professors have been telling the young folks that newspapers are a bunch of dishonest swindlers and that their influence is for sale.

All of this pack of lies against the freedom of the press has brought the daily newspapers to their senses.

It would be a good idea to bring criminal libel suits against some of that small percent of American so-called intellectuals who still insist upon villifying the press. It would bring about a wholesome atmosphere to expose such doctrines.

We are happy that the daily press has seen fit to join members of the National Editorial Association to give their readers a better understanding of the nation's newspapers.

5 Percenters Are a Curse Which Must Be Eliminated

One of the most damnable institutions in this nation today is the 5 percenter, who is seeking to sell his so-called influence. They are grafters in the crudest sense of the word, and should be treated as grafters.

The 5 percenter has nothing to sell, except his services. If he is successful, he must of necessity be gouging someone out of the contract which he is supposed to be influencing for the benefit of his client. Therefore, if he is successful in placing a contract, the goods involved must of necessity bring a higher price than they would under ordinary conditions.

Few of these fellows really have any influence in Washington, but they do a good job of selling blue sky to their clients.

Yet even the President seems to think that some of the 5 percenters can do no evil.

Cost of Strikes Is Too Heavy a Drain Upon Nation

The coal and steel strikes are costing 30 million dollars daily. At that rate the average reader would last about 10 seconds in this financial spread. Whoever wins will naturally be the losers. While strikes are tragic, neither capital nor labor can be entirely right, or entirely wrong. There must be faults on both sides.

Just now, with labor in the saddle, we are pretty apt to declare that the labor leaders are all wrong. Maybe they are more wrong than capital.

At least there should evolve a more peaceful and less wasteful way to settle differences than by costly strikes.

Railroad Retirement Applies To Only a Small Number

The benefit of old age pensions is somewhat exploded by a view of the results in the railroad business. Retirement pensions have been provided for railroad workers for many years. The government sends out the monthly checks.

According to "Mote" Sanders, records show that the average payment of these pensions run only for a eight months period. Others who live for a longer period are very, very fortunate. Perhaps this short age of retired railroad men is partially due to the fact that few of these retired men have any interests which will keep them busy. Life insurance companies state that when able bodied men retire, they seldom live more than three years.

Being busy is a blessing, and not a curse.

The life span has been insreased considerably but this doesn't mean that you won't die from a heart attack, or something else, if you don't take care of yourself.

The moral leadership of the world, which the orators tell us belongs to the good old U. S. A., depends upon what kind of economic leadership we are prepared to offer.

The possession of the atomic bomb by the Russians suggests that it might be a good idea to scatter our industries throughout the nation and away from likely zones of aerial attack.

Women who lavish affections upon pets will tell you that some of them have more sense than human beings.

The time of the year has about arrived when the lawn mower can be put in the back of the shed for future reference.

Our reading of the news of the day leads us to the suspicion that there may be unsuspected ways of killing people.

We have no idea what will happen to Yugoslavia but the name-calling in the Balkans is becoming hotter and hotter.

When a salesman offers to do you a favor by selling you something special at a low price, do yourself a favor by not buying it.

If you happen to become bored with the processes of democracy just see if you can recall what Adolf Hitler's Nazis were doing five years ago.

Marshal Tito talks back to Russia but he probably has reason to suspect that the battle is to be confined to words.

Cynical philosophy: Believe nothing that you hear and only half you see.

People with what they term "influence" have infested Washington for more than a hundred years.

People who have nothing important to do will find time to attend to a number of unimportant things.

An idea is one thing; putting it into words, so that everybody will understand, it, is another.

Most people will sell what they own for a good profit even if the income taxes take most of the gain.

OCTOBER

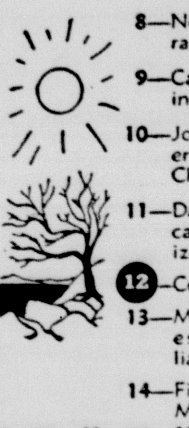

8—New York Central railroad opens, 1851.

9—Canadian Thanksgiving Day.

10—John Wesley, founder of Methodist Church, born, 1738.

11—Daughters of American Revolution organized, 1890.

12—Columbus Day.

13—Masonic Grand Lodge established, Williamsburg, Va., 1778.

14—First steamer on the Mississippi, 1814.

WHO Knows

1. In what group of islands is Dutch Harbor?
2. On what island is Gander airport located?
3. Complete this quotation: "Wide is the gate, and broad is the way, that —— —— ——."
4. For what did Sir Galahad seek?
5. What did Jason seek?
6. On what body of water is Odessa situated?
7. Valparaiso is a seaport in what South American country?
8. A shot fired at what fort started the Civil War?
9. Can you name the founder of the Salvation Army?
10. Who founded the Society of Friends (Quakers)?

(See "The Answers on Page 7)

USEFUL

It was after the opera. The expensively dressed woman approached the broad-shouldered man. "If I'm not mistaken," she said, "I have the honor of speaking to the renowned bass, have I not?"

He felt flattered. "And what can I do for you madam?"

"I can't find my car," she answered pleasantly. "Would you be so kind as to call out 'Charlie' at the top of your voice?"

EASIER

A very old judge known for the speed with which he disposed of cases was asked by a friend to explain.

"I always listen to plaintiff and then make my decision."

"You never listen to the defendant?"

"Well, I did at first but I found that it confused me."

Texas' first daily newspaper was the Houston Morning Star, which began publication in 1839.

LOCAL AND REGIONAL SPORTS REVIEW

Sponsored by Cole & McGahey, Your Firestone Dealer

Socialism is that part of the economic system under which the State imposes a heavy tax on all God-given teeth in order to supply everyone with State-given teeth, whether they are needed or not—and then rations everything that can be chewed.—Msgr. Fulton J. Sheen.

He (Mr. Truman) sees possibilities in many states. . . . I can tell you in the bosom of the family that his eyes twinkle when he surveys the prospects in the state of Ohio.—Senator Clinton P. Anderson (D.-N. Mex.) at Hamilton, Ohio.

I don't care if I ever hear the Missouri Waltz again. They played it it every single stop we made during the Presidential compaign. It will not be included on my fall concert tour.—Margaret Truman, soprano.

Adults suffer intensely from the great paradox of our time: the trivialization of life. Adult education is necessary to save them from the suicidal tendencies that boredom eventually induces.—Dr. Robert M. Hitchins, chancellor, University of Chicago.

There is no question that more big jobs are available today than at any time in at least 10 years.—Gail Camp, New York employment agency executive.

Connally holds U. S. and Britain could control the world.

NEWSPAPER 1949 CONTESTS — TEXAS PRESS ASSOCIATION PRIZE WINNER

Chiang-Kai-shek, Chinese leader: "The whole Chinese race is in a critical condition."

The Canyon News

Founded by Mrs. R. W. Morgan in 1896. Published by Clyde W. Warwick since August 1, 1910.

Clyde W. Warwick and Arthur C. Haley, Jr., owners.

Subscription $1.50 per year in Randall County; $2.00 per year in outside territory. Payable strictly in advance.

Entered at the Postoffice in Canyon, Texas, as second class matter. Published weekly at office, 1513 Fourth Avenue, Canyon, Texas.

MEMBER OF PANHANDLE PRESS ASSOCIATION

Member of National Editorial Association and Texas Press Association.

Judged as the Outstanding Weekly Newspaper in Texas in 1942.

Placed as an Outstanding Weekly Newspaper in "Editing The Day's News"

95% of all hauling jobs can be done with Chevrolet Advance-Design trucks

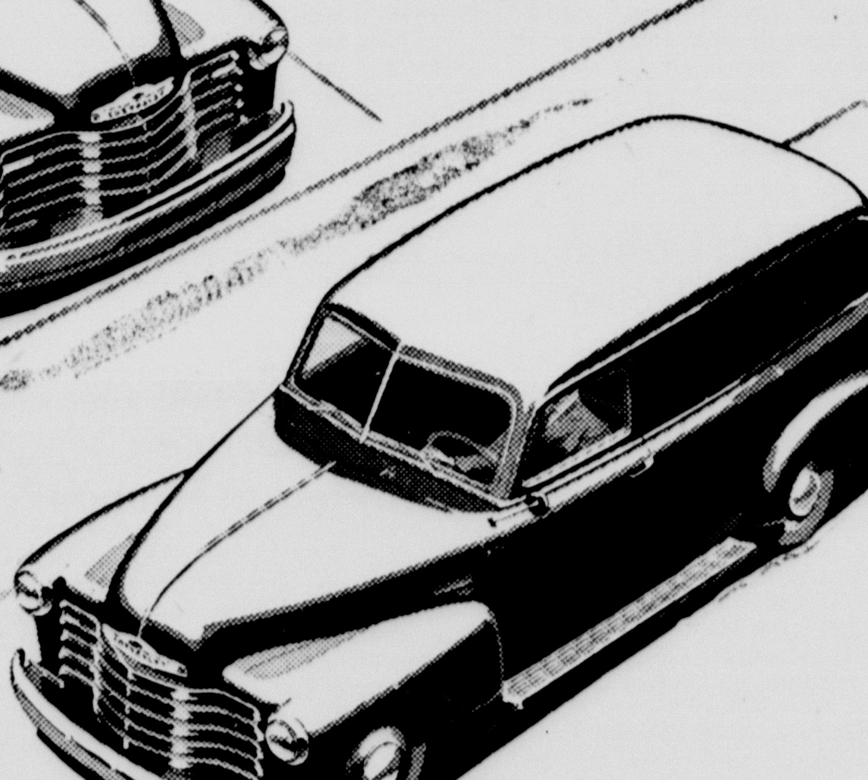

Buyer preference shows that in 95% of all hauling jobs, there's a Chevrolet Advance-Design truck that will serve you more satisfactorily . . . for more years . . . at less cost. The wide range of the Chevrolet truck line—from smart panel delivery models up through specially equipped heavy-duty carriers—means you get a truck specifically designed to carry the load, all the way up to 16,000 lbs. gross vehicle weight. See us today—buy the Chevrolet truck that's just right for your job.

ADVANCE-DESIGN TRUCKS

CHEVROLET

Featuring VALVE-IN-HEAD ENGINES • DIAPHRAGM SPRING CLUTCH • SYNCHRO-MESH TRANSMISSIONS • HYPOID REAR AXLES • DOUBLE-ARTICULATED BRAKES • WIDE-BASE WHEELS • ADVANCE-DESIGN STYLING • BALL-TYPE STEERING • UNIT-DESIGN BODIES

PREFERRED BY MORE USERS THAN THE NEXT TWO MAKES COMBINED!

Imperial Chevrolet Company

Over 300 Teachers Expected At Educational Conference

Dr. Harold D. Drummond, Associate Professor of Elementary Education at Peabody College for Teachers, will be the main speaker at the second annual Conference for Elementary and Primary Teachers to be held on the West Texas State campus October 15.

Teachers and principals from 31 Panhandle counties have been invited to attend the one-day conference here, and over 300 are xpected to attend. At the first conference last year there were 250 in attendance, Dr. Ruth Lowes, Professor of Education, said last week.

Topic for the conference is to be "Child Development and the Curriculum." Dr. Drummond will speak at the main session of the conference, to be held Saturday afternoon.

Dr. Drummond has had wide experience in teaching elementary education and is well qualified to speak at the conference. He has been associated with schools in the Panhandle, being teacher and principal at White Deer from 1938 until 1941 and principal of Skellytown School in 1941 and 1942.

For three years he was in the United States Naval Reserve, then went to Menlo School and Junior College, Menlo Park, California, in 1945-46. In 1946-47 he was a teaching assistant at Stanford University. Since that time he has been at Peabody.

His college education was started at Westminster College, Salt Lake City, Utah, a junior college. He received his A.B. and A.M. degrees at Colorado College of Education, Greeley, then was at Stanford University, Palo Alto, California, where he received his Doctor of Education

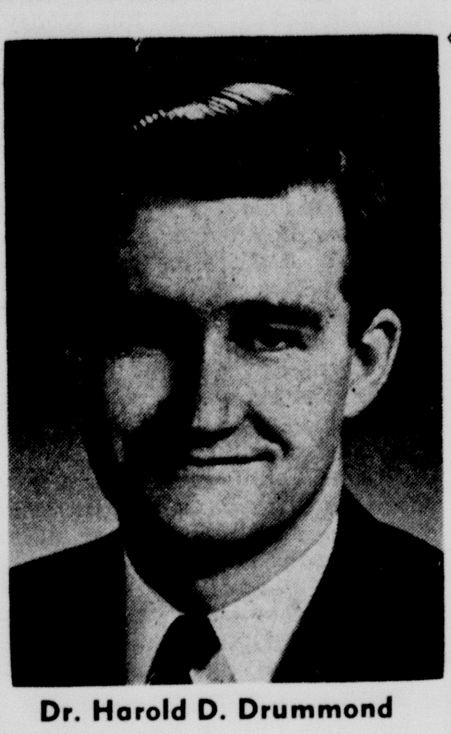
Dr. Harold D. Drummond

Degree.

At noon next Saturday, those in attendance at the conference will be entertained at a luncheon. Those interested are asked to contact Mrs. A. B. Holt at West Texas High School as early as possible.

SMART LITTLE EDDIE

The teacher had a lot of paper work to do, so she placed her hat in front of the class to write some sentences about it.

The class was silent for about five minutes. Then came the voice of little Edward: "Please, teacher, are there two b's in 'shabby?' "

A man must be on the square to get anywhere in financial circles.

Wayside News

Rev. C. W. Williams filled his regular appointment Sunday morning and evening.

Rev. and Mrs. C. M. Williams announce the arrival of a daughter, born September 8. They call her Gloria Jean.

Mr. and Mrs. Gordon Foster announce the arrival of a baby girl, born October 1.

Mr. and Mrs. Archie Love of near Hereford spent the weekend in the parental Joe Rogers home.

Mr. and Mrs. John Stockett, Mr. and Mrs. Chas. Kennedy and sons are spending a few days in Mills county.

Mr. and Mrs. John Ralph Kennedy and Betty Ruth spent Friday night in the J. M. Malone home in Amarillo.

Mr. and Mrs. Joyce Lane spent Saturday night in Canyon with Mr. and Mrs. Cliff Abbott.

Mr. and Mrs. Roy Stockett and family of Tulia visited relatives in Wayside Sunday.

Mrs. J. R. Kennedy, Betty Ruth and Mrs. Fannie Franklin were Tulia callers Monday afternoon.

Mrs. Aline Adams, Mrs. Bertha Mahler and Mrs. Louise Heisler go to W. T. S. in Canyon each Saturday morning to take art lessons.

PURSUED

The handwriting of Nathaniel Hawthorne was so illegible that some of his manuscripts remained unpublished because nobody could read them. This was likewise true of Carlyle.

The story is told of a type compositor who was employed by a London printing office because of a strong recommendation which he brought from Scotland. The first piece of manuscript given him to set was by Carlyle.

"Great Scott!" said the new typesetter. "Have you that man here, too? I fled Scotland to avoid him!"

BORED ONE

The after-dinner speaker had talked for fifteen minutes.

"After partaking of such a meal," he continued, "I feel if I had eaten any more I would be unable to talk."

From the far end of the table came an order to a waiter: "Give him a sandwich."

Homer Ferguson, U. S. Senator from Michigan: "Europe's trouble isn't really a shortage of dollars, it is a shortage of American goods."

Happy Birthday

October 14th—
Betty Jo Cone
Lee Foster
Charles Taylor
Billy Cass Harter
Mrs. Bob Dunniven
Lyle Jones
Laura Bryan
Arthur Spiser
Mrs. E. H. McMillan
Aloys Lange
Arlene Boehning

October 15th—
Sammy Don Schramm
John (Bud) McNeill
Mrs. Edgar Williams
William Henry Long
Mrs. Weldon Bright
Marguerite Batenhorst
Norma Jean McMillan
Charles Podzemny
Mrs. George Frank
Clyde W. Warwick

October 16th—
Roy Campbell
Donald McAtee
Mrs. Ralph Higdon
T. Roy Davis
Mrs. Jack Downing
Mrs. Annie Podzemny
Scott Jennings

October 17th—
Garl Cone
Tolbert Burch
Mrs. Peter Meyers
Joe Prichard

October 18th—
Hamill Milson
Alvah Doak
Wm. Edgar Robinson
T. A. Dowlen, Jr.
C. S. Linson
Helen Meyer
Annette Meyer

October 19th—
Forrest Hill
Mrs. Ed Weeks
Johann Bedenk
Mrs. Delbert Lowes
Mrs. L. E. Gum
Henry Irlbeck
W. J. Wooten, Jr.
Bobby Ray Ratliff

October 20th—
Robert Orton
Mrs. Kenneth L. Sterne
C. M. Presley
Mrs. C. M. Ford
Cecil Black
J. S. Harrison
G. J. Bonds, Sr.

PERSEVERANCE

Lady Golf Novice (after tenth swipe of the ball)—"Thank goodness, it's gone at last."

Caddie—It isn't the ball that's gone, miss—it's your wrist watch."

MRS. LOYD DEVIN IS HOSTESS TO WESLEYAN SERVICE GUILD

Wesleyan Service Guild met in the home of Mrs. Loyd Devin Tuesday evening.

"Give of Your Best to the Master," the Guild song, was sung.

Mrs. W. H. Stroud gave the devotional on foreign missions.

Present were Mrs. Stroud, Mrs. Alfred Hamblen, Mrs. Joe Winstead, Mrs. B. B. Bullard, Mrs. M. D. Shepherd, Mrs. Gladdis Samples, members; Mrs. Art Roberts, Mrs. Ruth Hill, visitors.

Refreshments of open face sandwiches, stuffed olives and cocoa were served at the social hour.

Today our nation is relying greatly on material and military might That is dangerous. A nation that possesses a great military establishment is likely to be influenced by persons who believe in the inevitability of war, or who believe that good ends can be gained by violent means.—Sen. John Foster Dulles (R.-N. Y.)

DE-FUN-ITIONS

Breadwinner: The man who brings home the bakin'.

Divorce: The price that people pay for playing with matches.

Parrot: A bird that speaks in Polly syllables.

AMERICAN LEGION AUXILIARY MEETS IN TED REID HOME

The American Legion Auxiliary met in regular session in the home of Mrs. Ted Reid Monday evening with Mrs. Gladdis Samples, president, presiding.

After the business session cake and lemonade were served to Mrs. H. E. Campfield, Mrs. Elwood Shero, Mrs. Paul Rogers, Mrs. J. E. Hutchinson, Mrs. Samples and the hostess.

Mr. and Mrs. L. A. Pevler of Granbury, Texas, visited this week in the home of Mr. and Mrs. J. I. Payton. Mrs. Peveler and Mrs. Payton are sisters.

Jessup says U. S. will support U.N. undeveloped areas plan.

Help Keep Canyon Clean!

If Stuffy Nose Spoils Sleep Tonight
DO THIS to make breathing easier.
A little Va-tro-nol in each nostril quickly opens up nasal passages to relieve stuffy transient congestion. Invites restful sleep. Relieves sniffly, sneezy distress of head colds. Follow directions in the package. Try it!
VICKS VA-TRO-NOL

HOLMAN & HAYS
Heating and Plumbing Co.
Plumbing Supplies
Heating Supplies
605 23rd St. Phone 448

Phone 76 Canyon
Hosea Foster, Agent
COMPLETE INSURANCE SERVICE
Member Texas Association Finance Companies — Automobile Loans New and Used
Member Texas Association Insurance Agents — Property Management Rentals - Sales

LET US DO
YOUR TITLE WORK
Loans FHA — Loans Conventional — Loans GI
Prompt and Courteous Service
Randall County Abstract Co.
First National Bank Building
A. B. Holt, Owner-Manager Phone 111

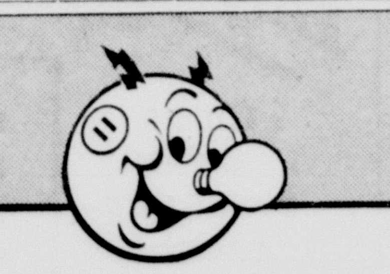

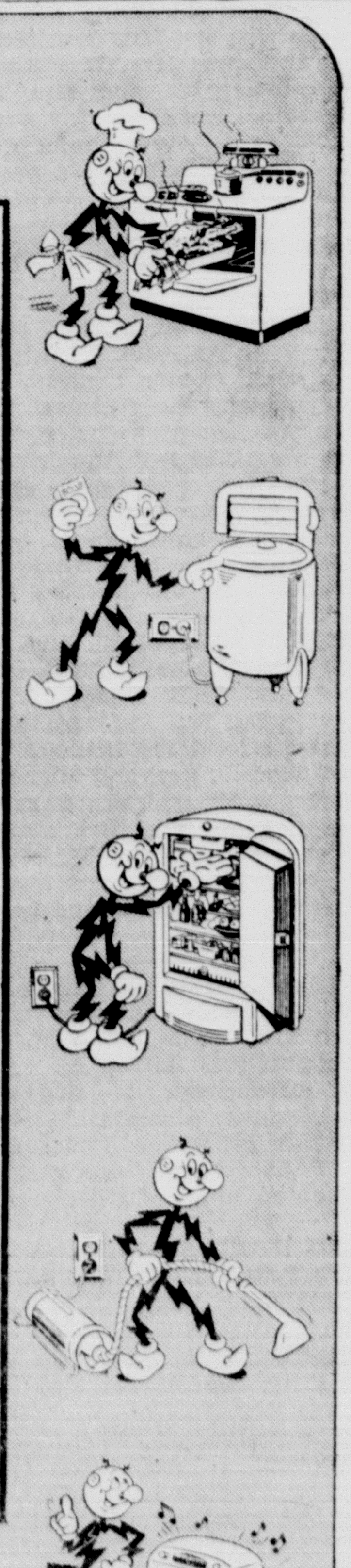

WE THOUGHT EVERYBODY KNEW REDDY!
A recent national survey showed that 20% of business-managed electric company customers either think their electricity comes from a government operation, or *don't know* what kind of company serves them.
That came as quite a surprise! *One* out of every *five* customers didn't know *who* Reddy Kilowatt works for! We thought *everybody* knew that wherever you see Reddy you see the symbol of *business management* . . . free enterprise . . . in the service of *all* the folks in the community.
Yes, and that's what your Public Service Company is . . . a *home-operated* company . . . *business* managed . . . ever striving to bring more and more dependable, low-cost service for better living—electrically—to everyone.
Hear "HYMNS OF THE WORLD" each Sunday at 12:45 P.M. on YOUR PUBLIC SERVICE COMPANY NETWORK
©RK
SOUTHWESTERN PUBLIC SERVICE COMPANY
25 YEARS OF GOOD CITIZENSHIP AND PUBLIC SERVICE

HURRY!
Only more days to enter
FORD'S $100,000 CAR-SAFETY CONTEST!
700 Prizes
25 New Fords
"The Fashion Car of the Year"
4-door Custom V-8 Ford Sedans, equipped with Radio, "Magic Air" Heater, Overdrive, and White Sidewall Tires.

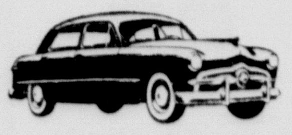

5 New Ford Trucks
Bonus Built to Last Longer
(Optional)
General Duty Model F-5, V-8 engine, stake body, 158-inch wheelbase FORD Trucks, equipped with Radio and "Magic Air" Heater. Optional as prizes to the top 5 of the 25 car winners who specify preference for a truck on Contest Entry Blank.
25 $1000 U.S. Savings Bonds
100 $100 U.S. Savings Bonds
200 $50 U.S. Savings Bonds
350 $25 U.S. Savings Bonds

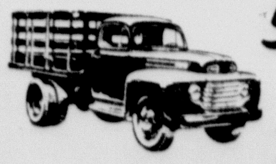

HERE'S ALL YOU DO!
(no matter what make of car or truck you own)
1. Drive to your Ford Dealer displaying poster shown below.
2. Get a Free Car-Safety Check, Free Safety Insignia and Free Entry Blank.
3. In 50 words or less on entry blank finish this statement: "All cars and trucks should be safety checked periodically because . . . ."
4. Mail entry before midnight, October 31, to Ford Car-Safety Contest Headquarters, Box #722, Chicago 77, Illinois.
(a) Use only official entry blank obtained at any Ford Dealership displaying the poster shown below. Print clearly your name and address.
(b) Contest is limited to the continental U. S. and Alaska.
(c) Prizes as stated on entry blank, will be awarded on the basis of sincerity, originality and aptness. Judges' decisions are final. Duplicate prizes in case of ties. Entries must be submitted in the name of the registered owner or his designated representative. Only one entry per car or truck may be considered. All entries become the property of Ford Motor Company. Contest subject to Federal, State and local regulations and to contest rules on entry blank.
(d) Winners' names will be posted at all Ford Dealers' not later than December 1, 1949.
(e) Contest is open to all residents of United States, except employees of Ford Motor Company, Ford Dealers, their advertising agencies or their families.

Ford
FREE SAFETY CHECK ★ FREE REFLECTOR INSIGNIA ★ FREE ENTRY BLANK
Lindsey Motor Company
DRIVE-IN RIGHT NOW! ★ CONTEST ENDS OCT. 31!

Ellen Sanders - T. E. Knighton Wed In Impressive Twilight Ceremony

In a twilight ceremony performed in the sanctuary of the First Methodist Church Saturday evening, Miss Ellen Yvonne Sanders, daughter of Mr. and Mrs. Dan F. Sanders, became the bride of Tom E. Knighton, son of Mr. and Mrs. T. H. Knighton. The Reverend Hubert Thomson officiated at the impressive double ring service.

Vows were exchanged within the chancel, which was decorated with baskets of yellow chrysanthemums and arrangements of woodwardia fern. In the background the choir rail was draped in folds of chartreuse satin. Deep folds of white satin covered the altar rail in the foreground. Tall candelabra, entwined with fern and yellow maline ribbon, completed the setting, which was illuminated by concealed lights.

As a prelude to the ceremony, Mrs. Lee Foster, organist, played "Autumn" by Chaminade and "Fugue in D" by Bach. She continued with "Arioso" by Bach as H. R. Fulton, Jr. and Neil Cooper lighted the candles. During the service "The Lord's Prayer" by Malotte was played softly. Mrs. Foster's floor-length dress was of moss green crepe. She wore white carnations in her hair.

Mrs. H. R. Fulton, Jr., who wore a formal dress of rose taffeta with a corsage of yellow carnations, sang Handel's "Largo" and "The Ring" by Schumann.

Bridesmaids were Misses Frances Alice Harp, Mary Frances Colwell, Mary Ann Bellah, and June Wimberly. Mrs. Bill Knighton was matron-of-honor. All attendants wore floor-length dresses in shades of yellow. They were made with fitted basques and with the necklines outlined in cascade ruffles. A half-bonnet, made of taffeta to match the gown and trimmed with feathers, completed each ensemble. Mrs. Knighton wore pale yellow. She carried a bouquet of yellow chrysanthemums. Miss Harp's and Miss Colwell's were deeper yellow, and their bouquets were of yellow-bronze chrysanthemums. Miss Bellah and Miss Wimberly wore dresses of gold. They carried bouquets of red-bronze chrysanthemums. Each attendant wore a single strand of pearls.

The bride, who entered on the arm of her father, was attractive in a formal gown of ivory nylon crepe, designed with a yoke of Alencon lace. The lace effect was repeated in the cascade ruffle outlining the yoke and in the peplum which joined the fitted basque to the full skirt. The skirt fell in a chapel-length train in the back. The finger-tip veil of imported illusion was attached to a sweetheart tiara of seed pearls. Her only ornament was a single strand of pearls, a gift from the bridegroom. She carried a shower bouquet of bavardia centered with a white orchid.

Bill Knighton served his brother as best man. Groomsmen were Jack Bearden, Harold Jay Prichard, A. L. Grabbe, and Murphy White. The groomsmen, with H. R. Fulton, Jr. and Neil Cooper, also served as ushers.

Mrs. Sanders, mother of the bride, wore a floor-length dress of gray crepe. Her hat was a gray feather cloche, and her gloves were cream colored fabric. She wore a corsage of gardenias. Mrs. Knighton, mother of the bridegroom, wore a floor-length dress of dusty rose sheer. Her hat was of mauve felt with trimming of brown lace. Her gloves were brown lace, and her corsage was of vanda orchids.

Following the ceremony, the wedding party was honored with a reception in Fellowship Hall. Mrs. Sanders and Mrs. Knighton received the guests. Assisting as members of the house party were the bride's attendants and Misses Ann Blackwell, Virginia Wilson, and Jan Sanders of Pampa, cousin of the bride.

The three-tiered wedding cake, topped with a miniature bride and bridegroom, was served by Mrs. W. L. Smith. Mrs. Clyde W. Warwick presided at the punch bowl. Miss Ruth Ann Soll and Mrs. Ples Harper, pianists, provided music. Miss Dorothy Elizabeth Neblett was seated at the guest book.

Mrs. Knighton was graduated from Canyon High School in 1945. At West Texas State College, where she received the B.A. degree in English in 1949, she was actively identified with numerous student organizations. Her sorority is Delta Zeta Chi. She has served as church organist for a number of years. At the present time she is enrolled as a graduate student in W.T.S.C.

Mr. Knighton was graduated from West Texas High School in 1943. His college career, which began at West Texas State College the following year, was interrupted by a period of nineteen months of service in the Army. The greater part of the time was spent in Japan. He is now enrolled as a senior music student in W.T.S.C. He is active in campus and church organizations.

Following a short wedding trip, Mr. and Mrs. Knighton will be at home in Canyon. For traveling the bride chose a gabardine suit of russet brown and a blouse and hat of winter pink. Her accessories were brown. She wore an orchid corsage.

Among the out-of-town guests who attended the wedding were Mr. and Mrs. August Balzer and Anna Marie and Catherine of Llano; Mr. and Mrs. P. O. Sanders, Miss Jan Sanders, and Jack Bearden of Pampa; Mr. and Mrs. Robert E. Farley of White Deer; Miss Ruth Sharpley of Corsicana; Mr. and Mrs. George Stokes and Mr. and Mrs. Bill Knighton of Plainview; Mr. and Mrs. J. Spencer Winn of Lubbock; Mrs. Morris Higley and Tommy and Carol of Childress; Mrs. Kenneth McDouall of Walla Walla, Washington; Mrs. Geraldine Simmons of Shamrock; Mr. and Mrs. Jack Brown of Follette; Mrs. Hobart McManigal and Miss Jean McManigal of Happy; Mrs. Gary Simms of Panhandle; Mr. and Mrs. E. W. Womble, Jr., of Dawn; Mr. and Mrs. W. L. Smith, Avent Smith, Mr. and Mrs. Grady Oldham, Mr. and Mrs. Bill Montgomery, Mr. and Mrs. Grady Hazelwood and Mrs. W. B. Amacker of Amarillo.

The wedding party was entertained with a breakfast by Mr. and Mrs. T. H. Knighton at their home, 2102 Sixth Avenue, Saturday morning preceding the rehearsal. Breakfast was served buffet style, and the guests seated themselves at quartette tables. Attractive arrangements of autumn flowers were used in the entertaining rooms.

Present were Miss Sanders, Mr. Knighton, Mr. and Mrs. Bill Knighton, Miss Mary Ann Bellah, Miss Mary Frances Colwell, Miss Frances Harp, Miss June Wimberly, Mr. and Mrs. H. R. Fulton, Jr., Mrs. Lee Foster, Mr. and Mrs. Murphy White, Harold Jay Prichard, Richard Sanders, Rev. and Mrs. Hubert Thomson, Mr. and Mrs. D. F. Sanders, and Mr. and Mrs. Knighton. Unable to attend were Mr. and Mrs. A. L. Grabbe, Mr. and Mrs. Neil Cooper, Jack Bearden and Lee Foster.

Thursday evening Miss Sanders and Mr. Knighton were honored with a dinner at the home of Dr. and Mrs. Ples Harper. An interesting arrangement of snapdragons centered the dining table. Guests were the honorees and Mr. and Mrs. D. F. Sanders, Mr. and Mrs. T. H. Knighton, and Richard Sanders.

GIRL SCOUT TROOPS HOLD FIRST MEETINGS OF YEAR

Girl Scout Troop No. 6 had its first meeting Thursday, October 6, at the Girl Scout Hall. Meetings will be every Thursday at 4:00 o'clock at the Hall.

The election of officers and appointment of Troop Patrol Leaders was the program for the first meeting. All members are urged to attend the next meeting. Leader for this troop is Mrs. Lewis K. Bolton.

Girl Scout Troop No. 7 had its first meeting Monday, October 10, at the Girl Scout Hall at 4:00 o'clock. Meetings will be every Monday at 4:00 at the Scout Hall.

A hike is planned for next Monday. Every member is urged to attend. Mrs. Marion Higdon is leader.

Thurston Barlow of Washington, D. C., and Mrs. Wayne Somerville of Wichita Falls are visiting their mother and sister, Mrs. Ida Barlow and Dr. Ima Barlow.

O. H. Beall has recently returned from a tour of the counties south, southwest and west of here. He reports excellent crops in all sections.

CANYON H. D. CLUB ELECTS OFFICERS FOR NEXT YEAR

The Canyon Home Demonstration Club met Friday with Mrs. Jack Parsons as hostess.

Members present were Mrs. E. L. Hardaway, Mrs. Johnnie McBroom, Mrs. Jack Barnard, Mrs. Milton Meyers, Mrs. Leon Fanning, Mrs. John Hardaway, Mrs. Bill Money, Mrs. C. L. Roberts, Mrs. L. K. Bolton, Mrs. E. S. Shero, Mrs. C. F. Rogers, Mrs. Jack Parsons, Mrs. J. A. Edwards, Mrs. Luke Miller and Mrs. Kenneth Cox.

New officers were elected to take office in January. They are: President, Mrs. Bob Parsons; vice-president, Mrs. Luke Miller; secretary-treasurer, Mrs. E. L. Hardaway; parliamentarian, Mrs. Johnnie McBroom; landscape chairman, Mrs. Jack Barnard; reporter, Mrs. Milton Meyers; clothing, Mrs. John Hardaway; and council delegate, Mrs. Lon Fanning.

After the business meeting a very educational program was given on medicine. Mrs. Jack Barnard talked on the modern uses of penicillin. Mrs. John Hardaway gave some interesting facts about brain operations and Mrs. Johnnie McBroom presented the group with new information on polio.

The next meeting will be held on October 21.

MRS. K. L. BRITT INTRODUCES TOPIC FOR BOOK CLUB YEAR

"The Third Right," discussed by Mrs. Leonard Britt on Monday afternoon, October 10 at 3:45 o'clock in the Thompson Club room formed an appropriate introduction to the year's study "Pursuit of Happiness."

Mrs. Britt gave a most interesting discussion, basing much of her talk on Thomas Jefferson's interpretation of the "Third Right" which is the right of the pursuit of happiness guaranteed in our constitution.

Mrs. Herschel Coffee, president, presided over the business meeting, Mrs. A. G. Kieselbach, program chairman, introduced the program.

Members present were Mrs. Perry Bell, Mrs. Frank Begert, Mrs. Britt, Mrs. Hatcher Brown, Mrs. S. P. Burgess, Mrs. E. R. Cleavenger, Mrs. Coffee, Mrs. W. F. Haggard, Mrs. Crews Henry, Mrs. Mitchell Jones, Mrs. Kieselbach, Mrs. Gordon Lyons, Mrs. C. B. McClure, Mrs. W. A. Miller, Mrs. W. E. Miller, Mrs. Wm. A. Moore, Mrs. Jerry Newman, Mrs. Borden Price, Mrs. Burney Slack, Mrs. Glenn Truax, Mrs. Jack Walker, Mrs. R. D. Wheelock, Mrs. W. R. Wilson, Mrs. Charles E. Wright, Mrs. A. L. Walsh.

Mrs. E. P. Harding and twins and Mrs. A. A. Harding of Bowie spent last Sunday in Dalhart visiting with Mr. and Mrs. Dwayne Roberts and family.

Mr. and Mrs. W. C. Myers and children and Mr. and Mrs. Bud Myers and son of Lubbock and Mr. and Mrs. Bob Combee and daughters of Amarillo spent Sunday in the home of Mrs. W. S. Myers.

HERE'S WHERE SAVINGS REALLY ADD UP!

Copr. Advertisers Exchange Inc. 1949

OLEO
Meadolake — lb.
24¢

MALT O MEAL
Box
27¢

Salad Dressing
Miracle Whip — qt.
49¢

TAMALES
Gebhardt's — Can
19¢

Every price is a low price every day at COOPER'S . . . and that's why when our checker totals up your food order, he's adding up savings for you. And remember — it's the amount you save on the total cost that really counts — that really adds up in the course of a month and multiplies in the course of a year. So start today to save in a BIG way — buy all your food needs at COOPER'S.

SPRY, 3 lb. Can . . . . . . 69¢
SOUP, Campbell's Tomato, 2 Cans 19¢
SALMON, Humpty Dumpty, Tall Can 35¢
PEARS, Hunt's, 2½ Can . . . 25¢
GREEN BEANS, Dewkist, No. 2 . 27¢

Fresh Fruits and Vegetables

Fancy Red Rome Beauty
APPLES, lb. . . . 7½¢
Fancy Bell
PEPPERS, lb . . . 7½¢
Crisp Pascal
CELERY, Stalk . . 15¢
Kraut
CABBAGE, lb. . . . 2½¢
U. S. No. 1 Red
POTATOES, 10 lbs. 39¢

Quality Meats

Wilson's Tender
PICNIC HAMS, lb . 39¢
SALT JOWLS, lb. . 19¢
Pork Shoulder
ROAST, lb. . . 44¢
Cudahy's Sliced
BACON, lb. . . . 55¢

FRESH DRESSED HENS AND FRYERS

SURF Box 19¢
BREEZE Box 19¢
RINSO Box 25¢
LUX SOAP 3 Reg. Size 21c, 2 Bath Size 21c
BABO Can 10¢

SPECIALS FRIDAY AND SATURDAY
We reserve the right to limit quantities

Cooper's MARKET Fine Foods
PHONE 213 FREE DELIVERY

Wall Paper
19¢ to 40¢
Per Roll
SEE US NOW
HART'S APPLIANCE CO.
West Side of Square Phone 94

Imported HOLLAND BULBS
TULIPS
HYACINTHS
DAFFODILS
CROCUS
ETC.
Associated Bulb Growers of Holland
FOR PLANTING THIS FALL
We have a full line of these lovely Flowering Bulbs. Come in NOW and make your selections—to be delivered to you at the proper time for planting this Fall. Glad to help you select just the right Bulbs for your Garden.
Stevens Floral
West End of Eighth Ave.
Phone 229

The Brand of Distinction
The Painted Desert Brand REG. U.S. PAT. OFF. OF ARIZONA-PRESCOTT

BOB'S CAMPUS SHOP

THE BEST
IN JEWELRY
Pearls, Wedding Rings, Watches, Cuff Links, Lighters, etc.
Expert repair at all times.
CHANDLER
JEWELER

Help Keep Canyon Clean!

State President Auxiliary Here Next Week

Mrs. Rita Breaux of Beaumont, Texas, Department President of the American Legion Auxiliary will visit the Canyon Unit next Thursday evening, October 20.

The meeting will be held in the Legion Hall at 7:30 p.m.

All members are urged to attend.

Miss Peggy Bisher of Seattle, Washington, is visiting this week in the homes of Mrs. Stuart Condron, Mrs. Murphy White and Mrs. Guy Harp.

Mrs. J. M. White spent the weekend visiting in the home of her sister, Mrs. Ben F. Thorpe, in Snyder.

Fairview Breezes

The Rev. Max Stallings delivered two excellent sermons Sunday. We enjoyed the privilege of hearing him.

Mrs. Gordon Foster was taken back to Tulia Hospital Thursday as she was not improving satisfactorily.

Mr. and Mrs. John Patterson and daughters, Laquita and Betty, Mr. and Mrs. Max Stallings and Butch were Sunday luncheon visitors in the S. F. Sharpes home.

The H. H. Shipman family enjoyed lunch in the G. E. Wesley home Sunday.

Patricia Patterson visited Charlene Wesley Sunday.

We regret to learn that Mr. and Mrs. Clarence Harold Sutton's baby died last Sunday in Amarillo.

Mr. and Mrs. J. W. Wesley and Vesta Amerson called in the Frank Rogers home Thursday evening.

Mr. and Mrs. W. E. Schaeffer and Fayerene attended the fair several days last week.

Mrs. Clayton Devin entertained the home demonstration club Friday afternoon. Miss Patterson was present.

Mr. and Mrs. Woodrow Wesley are planning to build a new house on Woodrow's place known as the Ben Wesley place.

Mr. and Mrs. J. W. Wesley were host and hostess to a B.T.U. party Saturday evening. Miss Lavena Amerson directed the games for young folks in the spacious garage and the adults enjoyed four tables of progressive "42". High score winners were Mrs. J. W. Wesley and H. H. Shipman; low were Mr. and Mrs. Woodrow Wesley.

Stick candy was served.

Miss Helen Taylor spent the weekend in the home of her parents, Mr. and Mrs. E. E. Taylor, in Friona.

Mr. and Mrs. Ira Brown of Dimmitt visited in the home of Mrs. B. C. Taylor, Sr., Sunday.

Mrs. J. J. Simmons of White Deer spent Thursday visiting with her aunt, Mrs. Pat Baber.

Mrs. Joe Black spent the weekend in Borger visiting in the home of her son Robert Black and family.

S. L. Powell of Fort Worth visited this week in the parental C. B. Chandler home.

Mrs. Inez Carter of Pampa visited in the G. B. Combs home last Tuesday.

Jerry Harding visited with friends in Dallas last weekend.

Mrs. M. Tinnin spent Sunday in Plainview visiting with friends.

Fairfield Osborn, president Conservation Foundation: "About half the people on earth are face to face with want."

The first newspaper printed in North Texas was the Northern Standard at Clarkesville.

O. B. Colquitt was the second newspaper man to serve as Governor of Texas. He was elected in 1910.

The first newspaperman to serve Texas as Lieutenant Governor was Will H. Mayes, elected in 1910.

Harry S. Truman: "It is not very often that a politician gets to make three speeches in a single hour."

A Spaniard named Toledo brought the first printing press to Texas in 1813.

Pray, for all men need the aid of the gods.—Homer.

Bud Parker Called By Father's Death

O. W. (Bud) Parker was called to Independence, Mo., Saturday by the death of his father.

Mr. Parker was recently called home by the illness of his father, who had been in poor health for several months.

MERRY MAIDS AND MATRONS GUESTS MRS. S. H. CONDRON

On Thursday afternoon members and guests of the Merry Maids and Matrons Club were entertained in the home of Mrs. S. H. Condron, Sr.

Beautiful fall flowers were used in attractive arrangements throughout the house.

Cherry pie and whipped cream with mints and coffee was served at the conclusion of the games to Mrs. Alfred Bellah, Mrs. Herschel Coffee, Mrs. C. M. Dowlen, Mrs. J. L. Duflot, Mrs. John Gillis, Mrs. J. S. Humphreys, Miss Edna Graham, Mrs. R. P. Jarrett, Mrs. Lee Johnson, Mrs. T. B. McCarter, Mrs. C. A. Murray, Mrs. W. T. Oliver, Mrs. C. M. Presley. Mrs. I. F. SoRelle, Mrs. A. W. Sternenberg, Mrs. Floyd Tomlinson, Mrs. J. J. Walker, Mrs. Clyde W. Warwick, members, and Mrs. Frank Morgan anr Mrs. D. A. Shirley, guests.

A REMARKABLE QUESTION

In a great department store, Angus MacTavish was endeavoring to select a rug for the living room. His wife picked out a rug she deemed satisfactory both with respect to quality and price, but Angus was satisfied with neither.

Angus patiently explained to the stubborn woman the manifold reasons why the purchase was inadvisable, and manager to keep his temper well under control until the impatiently waiting clerk ventured to intervene. The young woman was foolhardy enough to contradict some of the claims Angus had made against the merchandise.

Suddenly Angus turned angrily toward the clerk and demanded: "See here, my good woman! Whose money am I spending—yours or hers?"

Hans Simons, sociologist: "The good Germans are still good, and the bad Germans are still bad; and there are more bad than good."

Harry S. Truman: "A community of democratic nations cannot insist on uniformity in matters of politics or business."

Harold Taylor, college president: "Students are not being corrupted by Communism."

See the new Tony Wave Doll at Thompson's.

STORAGE FOR MILO, Fraser Grain Co., 719 Johnson Street, Amarillo. 32t2

FOR SALE OR TRADE: 1940 Chevrolet, good mechanical condition. H. R. Fulton, Sr. 32t1

FOR SALE: Circulating heater; Fiesta pottery; baby buggy. Phone 614-J, 2705 3rd Ave. 32tf

FOR RENT: Furnished 3-room apartment, private bath. Phone 598-W. 1705 3rd Ave. 32t1

FOR RENT: House, four-rooms and bath, unfurnished. Phone 547. 32p1

FOR SALE: New Semi-factory trailer house, bargain at $685.00 cash. 2501 9th St. 32t1

FOR SALE: Five-room house, near College, 1903 3rd Ave. Phone 329-J. 32p2

FOR SALE: 1940 Ford Coupe; good rubber, good condition, $300. Bill Dupree Garage Apt. 2304 6th Ave. 31p1

WILL DO part time yard work. Call 453-J, or contact Gerald Knutson, 1911 5th Ave. 32p1

FOR SALE: Upright piano in good condition. Call 150-W in the mornings. Mrs. Dewey Foster 32tf

FOR RENT: Room for boys, 1610 7th Ave. 32p2

FOR SALE: 10-in. John Deere Hammer Mill, new hammers; 1½-2½ International stationary engine. Henry J. Meyer, 7 miles east. 32p1

STORAGE FOR MILO, Fraser Grain Co., 719 Johnson Street, Amarillo. 32t2

LOST: Black cocker spaniel with white throat. Bill Patke. 32t1

BUILDING PERMITS: All citizens of Canyon are advised that under the city ordinance those who are making improvements which amount to $100 or more must secure a permit before proceeding with improvements. Permits are secured at the City Hall for $1.00. 32t3

FOR RENT: Two-room unfurnished modern house, 503 4th Ave. Phone 571-J. 31p1

Do you have something for sale or trade? Run a Classified ad in The Canyon News. tf

PRINTING: When you need good printing at reasonable prices, call at Warwick's. We have the latest printing equipment, ready to serve you on short notice. The plant with the "know how" in printing. Warwick's, in Canyon. tf

MAIL THIS ISSUE of The News to a friend when you get through reading it. However, it will be cheaper to pay for an annual subscription to The Canyon News and have the paper mailed weekly than to pay the postage every week. tf

THOMPSON'S

Come in soon, to see these Homecraft Power Tools

DOLLS REPAIRED, dressed, new wigs. Doll Hospital, Canyon, Texas, 2007 8th Ave. Phone 198-W. 32tf

MAN WITH CAR wanted for route work, $15 or $20 in a day. No experience or capital required. Steady. Write today, Mr. Sharp, 120 East Clark Street, Freeport, Illinois. 32p2

FOR RENT: One-room apartment. 2007 8th Ave. 32p2

FOR RENT: Small house, two rooms and bath. 264-W 32p1

FOR SALE: Apartment gas range, $25.00. Perry Bell, phone 28. 32p1

FOR SALE: Large battery fryers, $1.00 each. 809 14th St. Call 544-W. 32t1

WANTED TO BUY good used baby bed. Call 591-J. 32p1

STORAGE FOR MILO, Fraser Grain Co., 719 Johnson Street, Amarillo. 32t2

FOR SALE: Canning Tomatoes $2 bushel. ¼-mile east of Cemetery. Mrs. Cristler Crain. 26tf

FOR SALE: 6 room stucco house, floor furnace, venetian blinds. Reasonably priced. 1203 8th Ave. Phone 499W. 11tf

FOR SALE: New and used Maytags. We service any make washing machine. Call 405 for a quick overhaul job. Cunningham Maytag Appliance. 1tf

The Canyon News goes into the homes where it is invited, and read by all members of the family. Classified ads pay. tf

FOR SALE: 5 room brick veneer, 905 8th. Phone 186W. 18tf

TYPEWRIETERS: You can buy Royal typewriters right here in Canyon at the same price as any place in the world. Call The News office about Royals. tf

FOR SALE
5-room brick with basement, east of high school; this is a real home and the location is good; the price is right; will carry a heavy loan. This house should have been sold a long time ago, in fact we have had this house listed so that we think we own it, but we don't. Come by the office or call us and let us show it to you; you will like it.
HARDEN & HEATH
Phone 54
31t1

FOR SALE: New four-room house; would trade for late model car. Phone 277-J. 31tf

FOR SALE: Three bedroom house; owner. Phone 492-W. 30t4

FOR SALE: Eight-foot Hoeme, No. 6 International Hammer Mill and Belt. 900 Fifth Street. 29p4

FOR SALE
5-room stucco house, 75-ft. lot, south of the College; the location is tops. This home is modern in every way; already has a large loan; the owner said sell it or he would turn it over to other agents, so we need the commission. If you want to buy it come to see us at once as some one else may buy it, but I don't think they will, but you can never tell.
HARDEN & HEATH
Phone 54
31t1

UPHOLSTERING: In my home at 706 Fairmont, Amarillo. Prices reasonable. Mrs. C. L. Drummond. 31t4

STORAGE FOR MILO, Fraser Grain Co., 719 Johnson Street, Amarillo. 32t2

LOST: Baby black female puppy, weight about 5 pounds. Toy bull dog, rat terrier, cross. 40c pound reward. College Health Center, phone 680-J. 31tf

WILL BUY: Killing hens and fryers. Myers Hatchery. 30tf

Canyon Steam Laundry for complete Laundry. Phone 585. 32tf

EXPERT tree pruning by experienced men. Phone 672-J. 30p4

FILING CABINETS: For a long time during the war we could not get 4-drawer steel filing cabinets. We have them now, and the prices are not out of reach of the business or professional firms which need good cabinets. Warwick's. tf

FOR ALL Sheet Metal work, gutter and down spouts, heating and ventilation, air conditioning, See or call W. R. New, 1307 6th. Phone 392W. 13tf

SEWING MACHINE repair and sales. Old machines converted into electric portables and console models. All work unconditionally guaranteed. Phone 536J. 1900 Second Ave. Oscar Hinger. 22tf

TYPEWRITER RIBBONS: The best brands on the market at reasonable prices. Call the News office for your ribbons, erasers, paper and oils to keep your typewriter in good condition. tf

NEWSPAPER BARGAINS: Until December 31, readers may secure both the Canyon News and Amarillo News for $12.45; without the Sunday edition, $10.45. Fort Worth Star-Telegram, seven days, $15.45, without Sunday edition, $14.10. Leave or mail checks to the Canyon News.

CANYON CITY LODGE
No. 730 A. F. & A. M.
Regular Meetings—7:30 p. m.
2nd and 4th Thursdays

TRADE SLIP FOR GRIP!
Get Winter Traction Tires
by GOODYEAR

Be safer on wet roads with
ALL-WEATHER TREAD TIRES
Be safer in mud, snow, slush with
STUDDED SURE-GRIP TIRES
Liberal Allowance for your old tires!
Get set for Safety . . . Stop in Today!
GOODYEAR TIRES
GRIFFIN TRUCK STOP
ON HIGHWAY 87

Attend the series of gospel meetings at the Canyon church of Christ, 3rd Avenue and 17th Street. Preaching by Curtis Camp, widely known evangelist and minister of the church of Christ in Tulia. Congregational singing under the direction of J. B. Roberts and Earl L. Craig, both of Canyon.

CURTIS CAMP
Evangelist

MEETING BEGINS SUNDAY

J. B. ROBERTS
Song Director

OCTOBER 16-23

Preaching Sunday mornings at 10:50 and each evening at 7:30.

EVERYBODY IS INVITED

EARL L. CRAIG
Bible Chair Instr.

JOE F. WATSON
Local Minister

SERMON SUBJECTS

Sunday morning—"PERSONAL EVANGELISM"
Sunday evening—"BELIEVING THE GOSPEL"
Monday evening—"REPENTANCE AND REMISSION OF SINS"
Tuesday evening—"THE GOOD CONFESSION"
Wednesday evening—"THE BAPTISM OF THE BELIEVER"
Thursday evening—"THE CONVERSION OF A NOBLEMAN"
Friday evening—"THE CHURCH OF THE NEW TESTAMENT"
Saturday evening—"THE JUDGMENT"
Sunday morning—"WHAT MUST I DO TO KEEP SAVED?"
Sunday evening—"WHY ARE YOU NOT A CHRISTIAN?"

DEARBORN HEATERS
Make-a-bed Divans
Platform Rockers
Lamp Tables
Coffee Tables
Study Tables
Innerspring Mattresses
Bed Springs
Fold-a-way Beds
Bedroom Suites
Chest of Drawers
Folding Chairs
Hen Feeders
Gas Hose
Milk Buckets
Cream Cans
Romex Wire
Extension Cords
Radios
Presto Cookers
Sunbeam Waffle Irons
Sunbeam Mixers
Wheel Barrow
NUTS, BOLTS, WASHERS, PIPE, PIPE FITTINGS
HART'S APPLIANCE COMPANY
FURNITURE — HARDWARE
West Side Square — Phone 94

Twirling Twins, Tumbler and Twin Twirler Twitch and Turn in Titillating Tableaus

Prancing, dancing, whirling, twirling.

With flashing batons, high stepping, beautiful uniforms and precision stunts, the West Texas State Buffalo Band's twirling corps thrills football crowds wherever they go, following the Buffalo football team. They add just the right amount of tang and spice to the band shows to make those shows the best of their kind to be found in the Panhandle.

First of all, West Texas' Band is becoming noted for having so many twins among those who strut in front of the organization. This year is no exception. In fact there are two sets this year, Fay and Sue Dickerson and Frances and Phyllis Hunter, all freshmen.

BATONS
The Twins . . .

The Dickersons are small, friendly and brown haired. Fay and Sue are from Canyon, the daughters of Mr. and Mrs. W. M. Dickerson of this city. Both of them are old hands at the twirling game, having started when they were in grade school. At that time they were mascots for the band.

When freshman in high school they stared their band career in earnest as they were then marching in front of the Canyon High School Drum Corps, which later became the band of the school.

Little difference is to be found between the two Dickersons, except Fay is lefthanded and Sue is righthanded. Both are majoring in business administration.

Phyllis and Frances Hunter have not been strutters but for 3 years. They started when juniors in Slaton High School, where they graduated last year. They are the daughters of Mrs. Virgie Hunter of Slaton.

Phyllis said they both took up twirling at the same time and have always done their stunts as a team. Only their friends can tell them apart, too, and when separated, even their friends confuse them with one another. They are majoring in business as freshmen.

BATON
Rosy . . .

BATON
with Ann . . .

But twins are far from the only attraction the twirling corps has this year. Another big feature of each band show is June Powell, another freshman, who is becoming quite widely noted for her acrobatics. June, pretty brunette from Floydada, is the daughter of Mr. and Mrs. Powell.

She got a head start on the tumbling business, first attempting it when four years old. However, she did not start twirling with her acrobatic stunts until she was in the eighth grade. She marched and tumbled for the Floydada High School Band for four years.

June is a business administration major, also.

Another featured performer with the WT band this year is Ann Kinsey, another freshman, who twirls with two batons at the same time for her spot on the program. Ann has not selected her major yet.

She is the daughter of Mrs. B. J. Kinsey of Pampa, where she first started twirling while still in the fifth grade. She has won many awards with her ability, including medals from contests in Enid, Okla., Canyon, Pampa and Plainview. She marched for three years with the Pampa High School band before coming to Canyon.

Then there is always, for a good show, James 'Rosy' Bates, popular fire-headed Childress senior. Rosy has been marching with the Buffalo Band now for four years, and besides many other activities has been cheerleader, member of Tau Tau Tau fraternity and last year was personality king of West Texas.

Rosy is originator of the Glamorettees, the fourteen little girls are also featured with the band this season. He is looked upon as a showman by almost everybody in this section of the country and is indeed a valuable addition to the twirling corps.

With these seven people helping the shows, parades and other activities of the band, with their prancing and fancy stepping, how could any band fail to make a hit with the crowd.

Their next appearance will be tonight at the pep rally, when they will form a part of the show. Tomorrow night at the game Buffalo-Miner they will not perform, since Rosy said he thought they needed another week to smooth their act for the next home game. But watch out for them, they add immeasurably to every band show.

BATON
and June.

Dean Acheson, Secretary of State, is advocating a policy of speaking more softly in future criticism of Russia, with military officials making fewer claims about how quickly they could blow up Russians. Idea is that this country should talk less and carry a big stick, instead of talking a lot and not having too big a stick.

Top defense officials of U. S. were caught flat-footed by news that Russia had exploded an atomic bomb. Those officials, despite their denials, were at least two years off in their calculations and were off more than that in their appraisal of when U. S. defense policies would need to be geared to a Russian stockpile of bombs.

President Truman waited only three days after intelligence groups verified first news of the Russian atomic explosion before announcing to the public the facts of that explosion. There had been no earlier evidence that Russia had the bomb.

The man in public life who accepts a gift dissolves the pearl of his independence in the vinegar of his obligation. — Former Sen. Henry F. Ashurst (D.-Ariz.).

NOTICE TO CREDITORS OF ESTATE OF ROY H. WRIGHT, DECEASED

Notice is hereby given that original letters of administration upon the Estate of Roy H. Wright, deceased, was granted to me, the undersigned, on the 6th day of September, 1949, by the County Court of Hunt County, Texas. All persons having claims against said estate are hereby required to present the same to me within the time prescribed by law. My residence and post office address are 1808 Park Street, Greenville, County of Hunt, State of Texas.

Mrs. Leta Wright Middleton
Administratrix, Estate of
Roy H. Wright, Deceased.

31t4.

NOTICE TO DEBTORS AND CREDITORS

To those indebted to or holding claims against the Estate of A. A. Kirkpatrick, Deceased:

The undersigned having been duly appointed Administratrix of the Estate of A. A. Kirkpatrick, deceased, late of Canyon, Randall County, Texas, by the County Judge of Randall County, Texas on the 19th day of September, 1949, hereby notifies all persons indebted to said estate to come forward and make settlement, and those having claims against said estate to present them to her within the time prescribed by law at the office of the late A. A. Kirkpatrick, in Canyon, Texas, or at her residence at 4219 West 11th Street in Amarillo, Potter County, Texas, where she receives her mail.

This September 21, 1949.

ARNITA K. DOW
Administratrixe of the Estate of
Administratrix of the Estate of

30t4

CANYON TAILORING CO.
1714 4th AVE
PHONE 133
SKILLFUL CLEANING SERVICE
BUFFALO TAILORS
WEST OF MUSEUM
2311 4th AVE
PHONE 36
CANYON, TEXAS

it's BIG.. it's FANTASTIC!
OCT. 8-23 DALLAS
STATE FAIR OF TEXAS
The Biggest State Fair in the World

BARGAIN OFFER!

The YEAR'S GREATEST News Buy!
AMARILLO DAILY NEWS
NOW AT BARGAIN PRICES!
MORE NEWS! MORE FEATURES! MORE PICTURES!
BY MAIL ONLY
DAILY AND SUNDAY $10.95 YEAR
7 Days a Week
DAILY WITHOUT SUNDAY $8.95 YEAR
6 Days a Week
FOR ALL LOCAL STATE and WORLD NEWS
SUBSCRIBE TO-DAY
Amarillo News and Canyon News, both $12.45 per year

A MARVELOUS NEW DISCOVERY FOR BEAUTIFYING YOUR CAR!

KAISER-FRAZER LUSTUR-SEAL
• Brings out the natural beauty of paint in high lights.
• Protects the finish on any car against sun, salt air, weather, and dirt.
• Restores the original color of faded paint.
• Removes oxidization and keeps that new car look.
• Cleans and seals in one operation.
• Does not spot with rain, oil, or detergents.
• Lasts indefinitely when properly cared for.
• Saves expense of frequent refinishing.
• Let us Lustur-Seal YOUR car TO-DAY.
SCHAEFFER MOTOR COMPANY
Dean and George Schaeffer, Owners
Phone 177

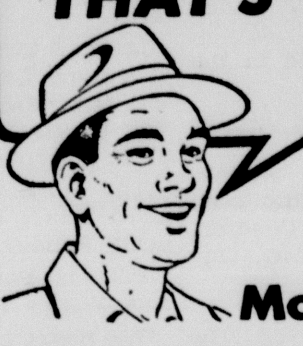
THAT'S WHAT I CALL REAL SERVICE
And You ALWAYS Get It When You Use
McCormick Equipment

One day, right in the middle of harvest, a customer hurried in and asked for a replacement part for his 10-year-old combine. I went to the parts bin, and as I came back and plunked the part down on the counter, he grinned and said:

"That's what I like about using McCormick equipment. When I do need a part, you always have it or can get it right quick."

He started to walk out, and I said, "How about letting our service man put that part on for you? Your machine might need a little adjustment here and there, and he can do that at the same time."

He thought it over for a minute, and laid the part back on the counter. "Go ahead," he grinned. "I've got a couple of other things to take care of here in town anyway. The combine is standing in the field south of the house."

He turned to go, and I mentioned, "If you're not at home by the time he puts on the part, I'll have him try the combine and look it over thoroughly and give you a report. Maybe we can get together and arrange to fix it ahead of time for next season and save you time and trouble."

"Go ahead," he agreed again. "That's what I call *real* service!"

"Just a part of our regular IH 5-Star Service," I said.

See Us Today For Your . . .
★ IH Trained Service Men ★ IH Precision Parts ★ IH Approved Tools and Equipment ★ IH 5-Star Quality ★ IH Scheduled Inspection.
For Star Performance in the Field, get IH 5-Star Service in Our Shop.
IH ★★★★★ 5-STAR SERVICE

MYERS FARM EQUIPMENT CO.
"Leaders in Service"
YOUR INTERNATIONAL DEALER
GOODYEAR TIRES • Phone 25 • DEMPSTER PRODUCTS

Invest Your Printing Money in Canyon

It's round up time again
See Your GAS Range Dealer Today . . .
. . . and have him show you the many time-saving, trouble-free advantages there are to cooking with the new automatic gas ranges that even prepare a meal while you are miles away from home.

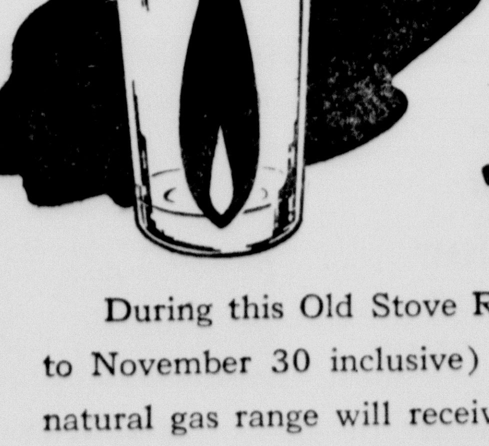
Ask Your Gas Range Dealer About The FREE "Blue Flame Glasses"
During this Old Stove Round Up campaign (October 1 to November 30 inclusive) each person purchasing a new natural gas range will receive absolutely FREE a complete set of Libby-Owens Chip-Proof "Blue Flame Glasses"—ask your gas appliance dealer about them. Offer applies only to retail sales.
West Texas Gas Company
HELPING BUILD WEST TEXAS SINCE 1927

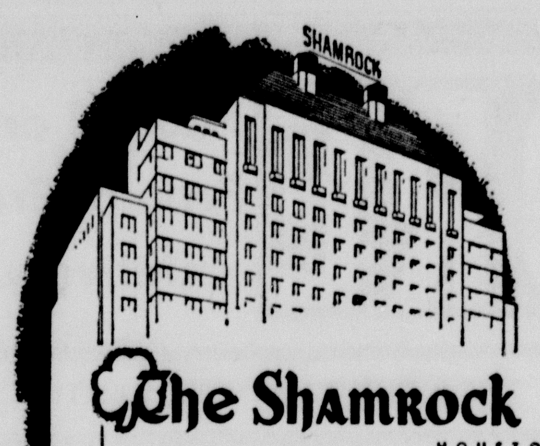

The Shamrock
HOUSTON
"America's Magnificent Hotel"

When you follow the West Texas State Buffaloes to Houston for their game with the University of Houston Cougars on Saturday, make Houston's famed Shamrock your "home team" hotel. Enjoy the gracious hospitality, the warm welcome that will be yours in America's Magnificent Hotel.

It's well to "suit-up" at The Shamrock. The comfort, faultless service, superb cuisine, big name entertainment that The Shamrock affords its guests will make this your All American Week-end.

. . . .

SPECIAL WEEK-END PACKAGE RATES
Three days (single) $18.00 (or $6.00 per day).
Three days (for two) $24.00 (or $8.00 per day).

. . . .

Early reservations are suggested. Wire, write or call today.
Teletype HO-192 LD Houston 1

The Shamrock
GLENN McCARTHY, President

CURTIS PLUMBING & HEATING COMPANY
520 15th Street Phone 268

FARMERS

We have a complete line of farm insurance including coverage for your granary-stored wheat.

Full line of Fire and Casualty Insurance.

COLE & DAVIS
Levi W. Cole, Sole Owner
PHONE 140

as seen in Better Homes and Gardens

Happy days lie ahead for the woman who chooses a Kitchen Maid Kitchen of friendly wood. For in these famous cabinets the warmth and livability of wood are enhanced by a host of distinctive features. Modern, Flo-Line styling, quiet, aluminum drawers, non-warping doors, solid, composite construction—these and many work-saving conveniences set Kitchen Maid kitchens far above the ordinary. Moreover, prices are moderate. Come in today for details of our kitchen planning service and your free copy of Kitchen Maid's colorful planning guide "Kitchen Hints".

KITCHEN MAID FIRST AND BEST IN KITCHENS

Burrow Lumber Company
Phone 28

Milk Diet Alone Found Sufficient For Human Needs

ITHACA, N. Y.—According to results of a survey conducted at Cornell university's animal husbandry laboratory, a diet of milk only may be sufficient to sustain healthy human life.

The nothing-but-milk-for-a-lifetime experiment was tried on white rats. They were compared with an equal number of white rats fed the best ordinary diet. Milk lacks copper, iron, manganese, and iodine. These minerals were added to the diet of the milk-fed rats.

Have No Cancer

The rats on milk have lived as long as those on other food. The survivors' ages now are equivalent to the 80's and 90's in humans. Dr. Olive M. McCay, who conducted the experiments, says:

"These studies permit two conclusions. First, that mineralized milk can serve as the sole article of diet from weaning to death. Second, the milk of the cow is not injurious when fed throughout life to a strange species, such as the rat."

Man, who drinks cow's milk, is also a strange species. It is notable in the milk-fed rats that they had no more cancer, no more hardening of arteries, or other diseases, than rats on ordinary food. This ordinary food was the diet that man eats.

The first practical result of these experiments is milk bread, baked at Cornell and sold in Ithaca. This bread is also made by a few commercial bakers and by mental hospitals for their patients. Milk bread is not in any way a treatment for insanity. It is more nutritious than the bread that most mental hospitals have been able to afford. It is made with low-cost, dried skimmed milk. The advantage in the mental hospitals is that their aged patients eat lots of bread.

Animals Like Milk

"One question that has been debated for centuries," says Dr. McCay, "concerns milk as suitable food for grown people. Many feel that milk is not a good food for the adult.

"I suppose this feeling starts from our knowledge that every animal stops nursing and eats the food of its parents. Have you ever asked yourself if this change is due to the unsatisfactory nature of the milk as a food for the adult, or as a means of protecting the health of the mother?

"Most adult animals will consume large amounts of milk if they can get it. Cats drink milk throughout life. Great Dane dogs drink milk when they weigh 120 pounds. Barge pigs learn to steal milk from cows. We even feed it to chickens and to trout. Certainly milk must be a complete food, or chickens and fish that never taste it naturally would not thrive upon it when they can get it."

War Surplus Materials Find Many Strange Uses

LINCOLN, NEBR.—War surplus materials worth an estimated two million dollars, ranging from 10-cent bottles of disinfectant to $25,000 radar sets, have been distributed among Nebraska colleges and schools during the past 12 months.

Floyd Parker, director of the war surplus division in the state school superintendent's office, said the materials which helped the United States win the war are being put to uses never dreamed of by their manufacturers.

Parker cited some of the peacetime conversions:

Rubber-covered gasoline tanks—The rubber was cut up for stair pads, and tanks halved and used to store rugs and sweeping preparations.

Gas-mask cases—Used by basketball players to carry their gear.

Pup tents—Sewed together for drop cloths.

Radio equipment parts—Salvaged to set up school-wide communication systems.

Snow shoes—To be used in actual instruction.

Baking powder, 6,000 pounds—Home-economics departments snatched at this item.

Even sample sets of false teeth can be "easily disposed of," Parker said. He added that a few schools have taken materials for new buildings and equipped them, all from surplus materials.

Requirements Recounted For Happy Marriages

CHICAGO.—Are there any special requirements for a successful marriage? Mrs. Emily B. Mudd, director of the Philadelphia marriage council says "yes."

She lists them as follows:

1. The ability to obtain and hold a job that provides enough income to support a home and children.
2. Knowledge of how to maintain a comfortable home and repair usual household equipment.
3. Knowledge of cooking, balanced diets.
4. Ability to budget income and knowledge of what is necessary for financial protection and security.
5. Knowledge of health.
6. Knowledge of sexual needs and behavior.
7. Some knowledge of child care and what planning for a baby involves.

Russian exports of vital ores to U. S. rise tenfold.

The Answers

1. Aleutians.
2. Newfoundland.
3. Leadeth to destruction.
4. The Holy Grail.
5. The Golden Fleece.
5. The Black Sea.
7. Chile.
8. Fort Sumter.
9. William Booth.
10. George Fox.

While TV and the stage in general in France are weak on talent, they are strong on production. Stage producers and set designers are so ingenious, they could teach Americans some lessons.—Ed Sullivan, host on CBS's Toast of the Town.

ONE ANSWER

"Now, Tommy," said the teacher, "let me see how much you remember of my lesson on whale fishing. For instance: Can we eat the flesh of the whale?"

"Yes," answered Tommy.

"Good boy," said the teacher, "and what do we do with the bones?"

There was a moments pause and then Tommy sid with determination: "'We leave them on the side of our plate, miss."

VEGETABLE PARASITE

Bless my neighbor's garden bright,
A beautiful and cheery sight
In all its rich abundancy—
You know who gets the surplus?
ME!

RADIATOR
Every Type Radiator Repairing
Complete line of Radiators for Cars, Trucks and Tractors
Miller Radiator Service
Distributors for HARRISON & McCORD
813 W. Sixth Phone 6666
"Most Modern Radiator Shop in the Southwest."
No Side Lines

Invest Your Printing Money in Canyon

WHERE TO FIND AND BUY IT FROM
RESPONSIBLE AMARILLO CONCERNS
THE FOLLOWING FIRMS MERIT A SHARE OF YOUR OUT OF TOWN SHOPPING

Regent's Shoes by Pedi - Craft at SPIEGELS 612 Polk

Men's and Boys' Wear THE HUB QUICKSILVER-SMITH CO. 604 POLK Phone 2-6795 CLOTHIERS

THE DIAMOND SHOP The Panhandle's Leading Jewelers. FOR OVER 20 YEARS All Nationally Advertised Brands. 514 Polk Ph. 2-4319

MAYFAIR Smart Apparel for LADIES AND CHILDREN 701 Polk Ph. 3-1332

Bright's Camera Store Everything PHOTOGRAPHIC 427 Polk St. Ph. 28331

Amarillo Engraving Company PHOTO-ENGRAVERS 427 Polk Ph. 4069

WESTERN GIFT SHOP We Specialize in INDIAN MOCASSINS and COSTUME JEWELRY 307-09 Polk Ph. 8020

PLAINS CREAMERY PROTECTED DAIRY PRODUCTS R. L. GLANTON Distributor in Canyon, Texas

TOM & ROY'S Gun and Key Shop Kelson Kraft Boots Mercury Motors Guns and Ammunition Tackle 210 W. 6th Ph. 2-0771

RAMSEY FLOOR COVERING CO. Asphalt, Rubber, & Cork Tile. Linoleum & Sheet Rubber. 911 W. 10 Ave. Ph. 8988

The Harris Co. of Amarillo COMPLETE HOME FURNISHINGS 812 W. 10th St.

INSIST ON Lane's QUALITY ICE-CREAM

HOLSUM is Good Bread CHAS. NEWMAN BAKING CO

Amarillo Plate Glass & Mirror Company Glass for every purpose. GEORGE R. ROSS Owner 508 Pierce Ph. 2-5511

ANDERSON MATTRESS COMPANY Factory to Home Prices PICK-UP AND DELIVERY SERVICE 205-07 North Tyler Ph. 2-1815 P. O. Box 802

St. Charles Kitchens CUSTOM BUILT OF STEEL SAM D. GEORGE CO. 909 West 6th Ph. 3-6321

Empress Venetian Blinds Draperies of All Types. Kirch Drapery Rods. Lifetime Aluminum Awnings. EMPIRE MFG. CO. 1304 W. 8th Box 2166 Ph. 3-2871

SMITH & SONS, INC. PLUMBING SUPPLIES FIXTURES & PIPE General Electric Appliances Pittsburg Paint Hardware for Home and Farm 415 No. Fillmore Ph. 2-2326

Cushman Motor Scooters $95.00 down—$5.00 weekly. EXPERT BICYCLE & TRICYCLE REPAIRING 3812 West 6th 3-5642

PUMP & POWER, INC. Irrigation Pumps, Water Systems Light Plants 613 Lamar Ph. 2-5184

OSGOOD MONUMENT CO. Authorized Dealer ROCK OF AGES MONUMENTS. All Leading Grades of Marble and Granite. Dependable Service Since 1906 2701 Buchanan Ph. 3-6614

Before Restyling After

Artisan Furniture Mfg's 2920-W6th-Ph. 32224

SPEEDOMETER SERVICE Cables, Housings, Parts and Repairing on all Types of Speedometers. Everything Guaranteed. Free Estimates. Mail Orders Gladly Received. SHORTY LAND 400 W. 7th Owner Ph. 8340

THE OVERHEAD DOOR TRADE MARK WITH THE MIRACLE WEDGE There is only one Overhead Door. THIS IS IT. Overhead Door Co. of Oklahoma and Texas Panhandle 2826 N.E. 8th Ph. 2-4566

JOHN'S RADIATOR SHOP New Radiators and Cores Used Radiators. Best materials used. 18 Years in Amarillo. 1718 W. 6th Phs. Bus. 2-1088 Res. 2-0834

Gilley's Floor Sanding Co. If your floors need attention, CALL US Sanding, Polishing, Finishing. Hardwood, Pine, Tile, Linoleum L. L. GILLEY 905 Monroe Ph. 4593

KNOWLE'S TRIM SHOP Tailor Made Seat Covers. Complete Auto upholstering. Work Done While You Shop. Free Parking for Customers. 8th & Tyler 1 Blk. W. of Polk

Red and White Food Store

BUFFALO FOOD STORE

Phone 1 or 2 Prompt Free Delivery

SPECIALS FOR FRIDAY AND SATURDAY, OCT. 14-15, 1949

—WE RESERVE THE RIGHT TO LIMIT QUANTITIES

Nice Lean Center Cuts **PORK CHOPS** lb. **59c**

BACON Buffalo Supreme Sliced lb. **56c**

GROUND BEEF, Fresh Lean, lb. 39¢

TREET, 12-oz. Can 39c

STEAK Clubs, from Fed Baby Beef, lb. **59c**

Large Fresh Cut Up **FRYERS** Each **$1.19**

ROAST, Fed Baby Beef, lb. . 43¢

HAM ½ Slices, Nice Lean, Ready to Eat, lb. **59c**

Hostess **VIENNA SAUSAGE, Can . . 10¢**

Fancy Tall Pink **SALMON, Shell, Can . . . 39¢**

Large Can CHILI, Marco, Without Beans . 39c

TUNA, Light Meat, Del. H., can . 29c

3 lb. Tin R&W **SHORTENING, Guaranteed . 71¢**

CATSUP, 14-oz. Brimfull, Bottle . 15c

Brimfull Sweet **PEAS, 2 cans 29c - 6 for . . 85¢**

12-oz. Brimfull **CORN, 2 cans 29c - 12 for $1.69**

2 Cans **GERBER'S BABY FOOD . . 15¢**

TOILET TISSUE, Northern, 2 Rolls 15c

DUZ, Large Box 25c

Peter Pan PEANUT BUTTER, 12-oz Jar . . 29c

TAMALES, Large Can Marco, can 23c

Sliced or Halves PEACHES, 2½ R&W, Can . . . 23c

Brimfull GRAPE FRUIT JUICE, 46-oz. Can 31c

2½ Brimfull FRUIT COCKTAIL, Can 29c

28-oz. Brimfull APPLE BUTTER, Jar 19c

New Crop, Texas **ORANGES** 5-lb. Bag **33c**

Fancy Red **DELICIOUS APPLES, lb. . . . 9¢**

GRAPES New Crop Red Emperor lb. **10c**

SQUASH, Fancy Yellow, 2 lbs. 15¢

Idaho Russetts **POTATOES** 10-lbs. **35c**

Nice Large Bunches **CARROTS, 2 for . . . . 9¢**

Ex. Large Firm (Hereford) **LETTUCE** 2 for **25c**

Scott County **PUMPKIN, No. 2 Can . . . 25¢** 3 Cans

Watch this Space for Your Name

If your name is listed here, bring this ad to The Buffalo Food Store and receive $1.00 in free Merchandise:

Mrs. Billy Sternenberg, Mrs. Vernon Day
Mrs. W. A. (Bill) Wilson

Byars-Oliver Implement Co.--Oliver Dealer

FINEST IN FARM MACHINERY

Revised list of used farm machinery:

1—Minneapolis Moline Tractor complete with planter.
1—Minneapolis Moline 16x10 wheat drill with press wheels—only slightly used.
1—Case CC Tractor with planters.
1—Oliver 30 Combine, good repair—lots of extras—just the machine for your row crop harvest.
1—28x44 Oliver Hart Parr Tractor—plenty of good service in this tractor.

OLIVER SUPERIOR GRAIN DRILLS

Equipped with or without press wheels—on rubber or steel wheels—rubber or steel press wheels—positive seeding.

PAPEC HEAVY DUTY HAMMER MILLS

We are now selling the well known Papec Machine Line of Grinders—Forage Harvesters—Feed Mixers—Hammer Mills—a size for every user. We have two models on display at our store. Can obtain any size that you may need. Also will be in position to get needed accessories and parts for those that already have a Papec Mill.

We are distributors for the Farnum Company line of products:
The Farnum Curri Oiler for cattle.
The Farnum Hog Oiler for hogs.
Roten Oil and Med Oil used in the above oilers.

We installed in our shop this week, the latest machine for valve grinding. We are fully equipped to do any over haul job for you—have competent mechanics—can supply needed parts—give us a trial when you encounter your next trouble.

BYARS-OLIVER CO.

1701 Fifth Avenue — Canyon, Texas

W. Lee Cooper Named to National Angus Association

W. Lee Cooper of Canyon, has been elected to membership in the American Aberdeen-Angus Breeders' Association at Chicago, announces Secretary Frank Richards. Mr. Cooper was one of 15 purebred Aberdeen-Angus breeders from Texas elected during the past month to membership in the organization.

FAMILY PICNIC IN AMARILLO

Picnicing at Elwood Park in Amarillo recently were a group of relatives and friends including Mr. and Mrs. Carl W. Smith of Canyon and their children, Mr. and Mrs. Boyd Glover and children, Bennie, Kay and Larry of Clovis, N. M.; Mr. and Mrs. Don Smith and girls, Donna and Karen of Tulia; Mr. and Mrs. Alvin Smith and baby Nancy of Skellytown; Mr. and Mrs. Harold Leavitt and children, Betty, Bonnie, Nelson and Carl of Vega; Carl Junior and Charles Smith; Mr. Smith's sister Alice of Amarillo and Mrs. Maggie Tinnin of Canyon with her daughter Mrs. Ferrel Abbott and children, Teddie, Patricia and Mickey of Amarillo; a nephew Joe Nall, wife and sons, David and Kenneth of Amarillo. Friends present were Mr. and Mrs. J. J. Leavitt, Wilbur and Pete of Happy and Mr. and Mrs. Frank Tate, Wade and Elwood of Amarillo.

Mrs. Wm. E. Henderson of San Antonio, accompanied by her mother, Mrs. Ruty Barr of Dallas visited last week in the home of her father-in-law and mother-in-law, Mr. and Mrs. T. W. Henderson. On Sunday Mr. and Mrs. Milton Henderson of Dumas and her brother, joined the company at the T. W. Henderson home. Mrs. Wm. E. Henderson is enroute to San Francisco from which point she will sail for Japan to join her husband, Capt. Henderson.

Mrs. Olin Huff and daughter, Charlotte returned to their home in Wichita Falls Friday, after having spent a week with her mother, Mrs. Pat Baber, who is recovering from having undergone surgery two weeks ago.

Taylor Scott of O'Donald visited in the home of his son and daughter-in-law, Mr. and Mrs. Leo Scott, over the weekend.

Mrs. Fred Oberst and children of Tempe, Arizona, were here over the weekend visiting at the E. A. Oberst home.

Mrs. Ida Barlow has returned from visits in Fort Worth, Temple, Houston, Austin and Wichita Falls.

THIS IS BULB SETTING TIME

Large Stock of Excellent

Tulip — Hyacinth
Narcissus — Crocus

Plant now for beautiful spring flowers

New RCA-45 Record Player Attachment $12.95

RCA Radios

H. R.'s Greenhouse & Studio

For Music and Flowers Call H. R.'s

Phone 588 — 2007 4th Ave.

CEMETERY ASSOCIATION

The Cemetery Association will meet Monday afternoon, October 17, at 2:30 o'clock in Thompson Club room. All members are urged to be present.

Harley Hicks, who is employed with Southwestern Investment Company in Odessa, spent the weekend with his parents, Mr. and Mrs. Frank Hicks.

Mr. and Mrs. Kenneth Gibson of Skelleytown spent the weekend with her mother, Mrs. C. H. Jarrett. On Saturday Mrs. Gibson celebrated her birthday.

Mrs. A. A. Harding of Bowie returned to her home Monday after having visited with her sons here for the past few weeks.

Mrs. T. L. Cooley and children of Fort Worth are visiting in the home of her mother, Mrs. Walter Williams, this week.

Mrs. Edna McCaslin returned Sunday from Olton where she had spent a week visiting with relatives and friends.

Mrs. Guydel Woodburn of Amarillo visited in the home of her sister, Mrs. A. B. Berry and family Sunday.

Miss Betty Janes Hales, sophomore at Texas Tech, Lubbock, spent the weekend in the parental H. B. Hales home.

Mr. and Mrs. Curtis Lowe of Gruver spent the weekend in the home of Mr. and Mrs. G. B. Combs.

See the new Tony Wave Doll at Thompson's.

VARSITY

SAT. - SUN. - MON.

RANDALL CO. SINGERS MEET

The Randall County Singers will meet at Fairview Schoolhouse on Sunday, October 16, at 2:30 p.m. Everyone is invited.

Miss Mattie Foster, accompanied by Mr. and Mrs. E. L. Prichard of Amarillo, will leave Saturday for Detroit, Michigan, to drive Miss Foster's new Pontiac home.

Mrs. Jessie McDovall of Walla Walla, Washington, is visiting her mother, Mrs. M. E. Defraffenried.

OLYMPIC

THURSDAY - FRIDAY

JOAN CRAWFORD "FLAMINGO ROAD"
NEW WARNER BROS. SMASH!
ZACHARY SCOTT · GREENSTREET · DAVID BRIAN

SATURDAY ONLY

SUNDAY - MONDAY

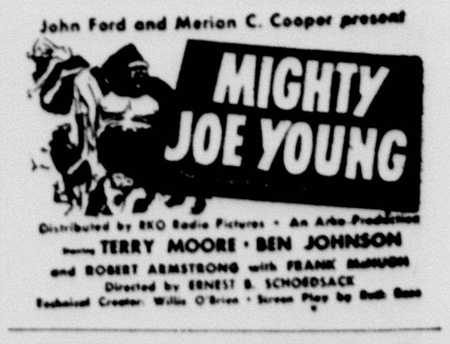

TUESDAY - WEDNESDAY

NEXT THURS. - FRI.

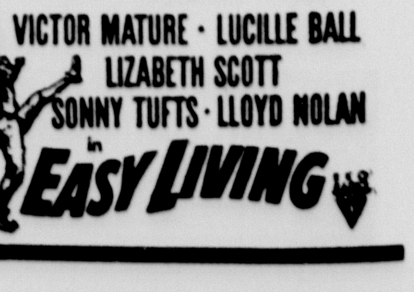

Specials for Friday and Saturday

Member of Super Market Institute

Cigarettes
Popular Brands—Carton
$1.69

CANYON'S OLDEST GROCERY STORE
Save At Bellah's
SAVE WITH S & H GREEN STAMPS

Pork Chops
First Cuts — lb.
45¢

Salmon	Humpty Dumpty Tall Cans	3 for	**$1.00**
Miracle Whip	Pint		**29c**
Pinto Beans	2 lb. Bag		**19c**
Tomatoes	Gold Inn Top Grade	2 Cans	**25c**
Hershey's	Chocolate Chips 2 Pkgs.		**35c**
Tomato Juice	46 oz.		**23c**

Before you buy your week's meat supply, shop our Market for the best in Fresh and Cured Meats.

STEAK	Round or Loin Lb.	**65c**
HAMS	Picnic Lb.	**39c**
BACON	Swift's Lb.	**52c**

VISIT OUR NEW PRODUCE DEPARTMENT

APPLES, Roman Beauty, Tops in Color and Flavor, lb. **8¢**
GRAPES, Tokay, Fresh Crop, lb. . . . . . **9¢**
LETTUCE, Fresh Green Large Heads, 2 Heads . **25¢**
SQUASH, Garden Fresh, Yellow, 2 lbs. . . . **15¢**

BELLAH'S SUPER MARKET

PHONES 80 and 580 — FREE DELIVERY

Informal Tea Announces Mary Sue Foster-Bill Dodgin Wedding Date

On Wednesday afternoon, October 5, Mrs. Mark Foster entertained with an informal tea from 3:00 to 7:00 o'clock to announce the engagement and approaching marriage of her daughter, Mary Sue, to Bill Dodgin, son of Mr. and Mrs. C. E. Dodgin of Vega.

Guests were greeted by Mrs. Foster, Miss Mary Sue Foster, and Mrs. Dodgin, mother of the bridegroom-to-be. They and other members of the house party wore corsages of chrysanthemums in autumn colors. Mrs. Paul Rogers, aunt of the bride-to-be, presided at the guest book.

Date for the wedding was revealed in the centerpiece of the linen draped table. A wedding bell trimmed arch bearing the names Suzy and Bill, was mounted over a miniature bride and groom on a wide base that bore the date, October 22. Mixed chrysanthemums and autumn leaves formed a picturesque background for the arch.

Individual white cakes, tea and coffee were served during the tea hours by Miss Sunny Browning, cousin of the bridegroom-to-be, Mrs. C. O. Elkins, Miss Bobbie Ford, Mrs. Frank Hicks, Miss Sue Jennings, Miss Peggy LaLoge, Miss Janie Forester and Mrs. Don Olson and Mrs. Charles Peckenpaugh, sisters of the bride-to-be.

Guests signing the guest book were Mrs. C. E. Dodgin, Miss Naveta Browning, Mrs. Alfred Bellah, Mrs. J. C. Dowd, Mrs. C. N. Harrison, Mrs. I. M. Steen, Mrs. F. D. Ferguson of Amarillo, Mrs. Frank Hicks, Mrs. E. D. Harrell, Mrs. J. B. Hickman, Mrs. Claude Moore, Mrs. Cecil Simms, Mrs. John Davis.

Mrs. T. W. Collins, Mrs. Ross Craig, Miss Betty Ross Craig, Miss Alice Pierce, Miss Lorayne Carter, Miss Bobbye Foster, Miss Pat Ford, Miss Suzanne Stephenson, Miss June Jennings, Mrs. Harland Brooks, Mrs. John Jennings, Mrs. Jack B. London, Mrs. Mattie Vandergriff, Miss Mattie Foster, Miss Jerry Foster, Miss Nell Peckenpaugh.

Miss Roberta Clark, Miss Bitsy Sigman, Miss Sue Dickerson, Miss Ema Gene Zachry, Miss Chloe Ann Black, Miss Fay Dickerson, Miss Sally Foster and members of the house party.

MRS. B. MARSHALL INSTALLS BAPTIST W. M. U. OFFICERS

Mrs. Bill Marshall, wife of President Marshall of Wayland College, Plainview, installed new officers for the First Baptist W. M. U., Tuesday aternoon. The program, which began at the church at 2 o'clock, was followed by a tea at the Pastorium, for the sixty members and visitors.

Mrs. Marshall chose as her theme, "Ships On an Unchartered Sea." Mrs. Roy L. Johnson gave the devotional, and Mrs. Katie Nunley sang, "The Lord's Prayer," accompanied at the piano by Joyce Justis.

Mrs. Crews Henry will head the Missionary Union for the coming year, and other officers include: Vice-President, Mrs. Henry Cone; recording secretary, Mrs. Murray Boston; corresponding secretary and treasurer, Mrs. Claude Moore; Young People's secretary, Mrs. Richard Gidden.

Standing chairmen are: Belevolence, Mrs. R. V. Pennington; Bible and Mission Study, Mrs. J. I. Payton; Community Missions, Mrs. Lon Fanning; Devotionals, Mrs. Roy L. Johnson; Educational Programs and Literature, Mrs. Virgil Henson; Stewardship, Mrs. Dale Killingsworth; Publicity, Mrs. Bill Money; Kitchen Hostess, Mrs. C. E. King; Parliamentarian, Mrs. T. H. Knighton; Pianist, Mrs. Leonard Winters; Chorister, Mrs. Katie Nunley.

After names were read and circles were reorganized, the chairmen elected were: Walker, Mrs. Wayne Wirt; Lockett, Mrs. George Small; Appleby, Mrs. A. M. Cunningham; Moore, Mrs. Mae Johnson; Boyd, Mrs. Katie Nunley; Keith, Mrs. Kenneth Cox; Short, Mrs. Jack Barnard; Snell, Mrs. R. A. Hodges, and the Business Circle, Mrs. Stella Murrell.

Mrs. Letha Lehnick and Miss Lou Ella Patterson spent Sunday afternoon in Lazbuddy visiting Mr. and Mrs. Henry Ivy. Mrs. Ivy and Miss Patterson are sisters.

INSUL-WOOL INSULATION CO.

Do your walls sweat in Winter? Then why don't you have old Chief Milford insulate your home with Insul-Wool and get a Bonded Guarantee that it will stop sweating walls and ceiling?

We also have aluminum picket fence, outside blinds and window awnings, and chain length fence.

For free estimate on fence, blinds and insulation
Phone 22671 or visit

J. H. MILFORD, Owner
3319 West 6th St. Amarillo, Tex.

Cardigans $5.95
Short Sleeve $4.95

fun begins in your NAN DORSEY won't shrink sweaters

The wonderful "Sanforlan" process does it makes these washable wool sweater companions grand to wear and easy to care for . . . wash them with ease . . . no shrinking, matting or sagging. You'll love the waist length cardigan and slip-on together or as separates. In 100% virgin wool zephyr yarn. Sizes 34 to 40.

La Duchess Shoppe

PAY YOUR TAXES EARLY--SAVE DISCOUNT

The Commissioners Court of Randall County has authorized the Tax Collector to give the discount on all taxes as provided by the recent legislature as follows:

3 per cent if paid during October, 1949

2 per cent if paid during November, 1949

1 per cent if paid during December, 1949

This discount is on all State and County taxes that are collected by the County Tax Collector and all apply to all Common School District taxes collected at this office.

M. E. Cantrell
Sheriff, Tax Assessor and Collector
Randall County, Texas

Plateau Singers To Meet In Borger

John F. Taylor, president of the Plateau Singing Convention, announces that the semi-annual session will be held in Borger in the Junior High School auditorium, corner of 6th and Hedgecoke, all day on Sunday, October 16.

An invitation has been extended to all singers to be present.

Help Keep Canyon Clean!

Used Cars

1947 Chevrolet Aero Sedan
1942 Chevrolet Tudor
1941 Chevrolet Tudor
1940 Chevrolet Tudor
1938 Chevrolet Tudor
1940 Ford Tudor
1939 Plymouth 4-door, new factory built motor
1937 Plymouth Tudor, good motor, radio and heater — $135.00
Model A Ford — $50.00

IMPERIAL CHEVROLET CO.

I AM BACK IN THE

SLAUGHTER HOUSE

and inviting old and new customers to come in to see me.

FRED SCOTT

as seen in POST and Esquire

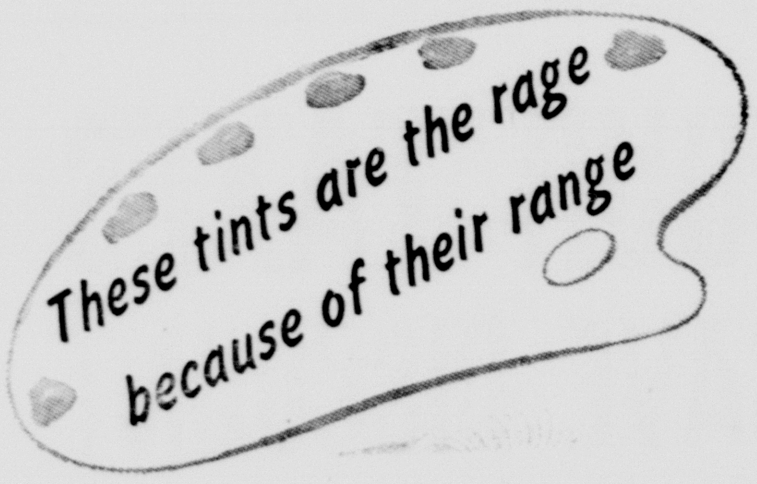

Arrow Arotints Ensembles

You'll never believe a shirt could look so good, in so many different ways, and in so many different colors, till you see our collection of Arrow Arotint Ensembles which have just arrived.

One big advantage they have is, for every shirt there's a beautifully designed tie ($1.50) and handkerchief (55¢) that wears smooth as honey with it.

Step in, see these newest styling sensations today—you can have them in fine, long-wearing fabrics, and in your favorite Arrow collar style. $3.95

WARREN'S

PARK H. D. CLUB REVIEWS LANDSCAPE ACHIEVEMENT

The Landscape Achievement of the Park Home Demonstration Club was held in the home of Mrs. O. E. Wineinger, demonstrator, on October 6.

Group singing opened the meeting and roll call topic was "Improvements I Have Made In My Yard."

Helpful suggestions on "Christmas Presents From the Yard" were given by Mrs. Flynn Winters.

Mrs. Wininger told the story of her yard improvements which including the seeding of the front lawn, despite the destructive effect of the tornado last spring. In giving a total of improvements from all club members, Mrs. Wineinger stated that 211 roses had been planted and nine lawns started, also nine walks had been laid. Two cutting beds were made and three compost pits build. Many shrubs were set out and many flowers planted.

Mrs. Frank Simon gave a report from the State THDA meeting held recently.

Refreshments were served at the social hour to Miss Lou Ella Patterson, Mrs. D. C. De Lano, Mrs. Ralph Ruthardt and Mrs. Frank Gruner, guests; and to Mrs. Flynn Winters, Mrs. Frank Simon, Mrs. Mary Smith, Mrs. G. A. Colling, Mrs. J. H. Bartlett, Mrs. H. A. Simon, Mrs. Walter Simon and the hostess, members.

The next meeting will be with Mrs. Frank Simon on October 20.

UMBARGER PARENT-TEACHER ASSOCIATION FORM PLANS

The Umbarger P.-T.A. held their first meeting on Friday, October 7 with the officers and 15 members present. It is hoped that we have a larger number present next meeting. The fair possibly left the attendance short a few members this month.

A nominating committee was elected to nominate candidates for a new secretary as the present secretary, Glen McKenzie, resigned due to other duties that prevented his regular attendance at the meetings.

The project of the organization for this year is playground equipment. It was voted by the group to buy softballs for each school group that plays ball, and also to provide wheels for the carriage to transport the movie projector over to the gym in bad weather.

The members present agreed to allow the finance and budget committee decide on a social to provide funds for the P.-T.A. this year.

Mrs. L. Raef, president, urged all members to try to get their dues in by the next meeting in order that we would remain an active unit. She also reminded the members it was their organization. Let's all try to be present next month, November 4 and make this a success.

1930 BRIDGE AND CLUB MEETS WITH MRS. R. P. JARRETT

Members of the 1930 Bridge Club met in the home of Mrs. R. P. Jarrett, Sr., on Friday afternoon at 3:00 o'clock for their series of games.

Fall flowers added their attraction to the entertainment rooms.

At the tea hour a salad course was served by the hostess to Mrs. C. R. Burrow, Mrs. John H. Humphreys Mrs. C. H. Jarrett, Mrs. Frank Kimbrough, Mrs. T. B. McCarter, Mrs. F. E. Savage, Mrs. D. A. Shirley, Mrs. R. A. Terrell, Mrs. C. S. Wofford, Mrs. Clyde W. Warwick, members, and Mrs. James P. Cornette and Mrs. Frank Barnhill guests.

THE AMERICAN WAY

Headed Right

PRISCILLA CLUB MEMBERS GUESTS OF MRS. LOUDDER

Mrs. S. B. Loudder was hostess to the Priscilla Club on Wednesday, October 5.

Lovely chrysanthemums adorned the rooms.

Needlework of various kinds was worked by members during the afternoon.

At the tea hour a dessert course was served to Mrs. C. M. Dowlen, Mrs. E. D. Walker, Mrs. J. Evetts Haley, Mrs. Alfred Bellah, Mrs. Ray McReynolds, Mrs. Guy Harp, Mrs. Irvin SoRelle, Mrs. Tom Knighton, Mrs. J. W. Shook, Mrs. Ernest Brown, Mrs. Clyde McElroy, Mrs. C. M. Presley, Mrs. J. L. Duflot, Mrs. R. A. Hodges, and Mrs. J. Madison Daugherty.

Dr. Fred Oberst, who is research chemist at Randolph Field, San Antonio, spent the weekend with his parents, Mr. and Mrs. E. A. Oberst, Sr.

ELECTRIC MOTOR WINDING

We Guarantee Our Work

Wirt Electric Construction Co.

Phone 500

Smart worsted flannel, touched with velvet

TOWNABOUT... is fair play of rich velvet on worsted flannel. Elegant in its very simplicity; in the smart slant of its pockets; the perfect fit that can come only from expert detailoring like Joselli's.

Sizes 10 to 18. In grey and brown with black or brown velvet on pockets, cuffs and buttons. Exceptional value at

$39.95

WARREN'S

Invest Your Printing Money in Canyon

OLDSMOBILE'S New Futuramic "88" has Everybody Talking "ROCKET" "ROCKET" "ROCKET"

Everybody's talking it—everybody's *trying* it! The Oldsmobile "Rocket" is the most enthusiastically received engine in motoring history! More than a million people have driven a "Rocket" Oldsmobile in the past year—and each of them is telling his friends all about it! *"Rocket" power! "Rocket" smoothness! "Rocket" quietness! "Rocket" economy! "Rocket" teamwork with Oldsmobile's Hydra-Matic Drive!* There's a Futuramic combination of everything you've always wanted in your car's power plant—a driver's dream come true! But don't take our word—take the wheel and find out for yourself! Make a demonstration date with the Oldsmobile "88"—lowest-priced "Rocket" Engine car. Soon *you'll* be talking that way, too—*"ROCKET!" "ROCKET!" "ROCKET!"*

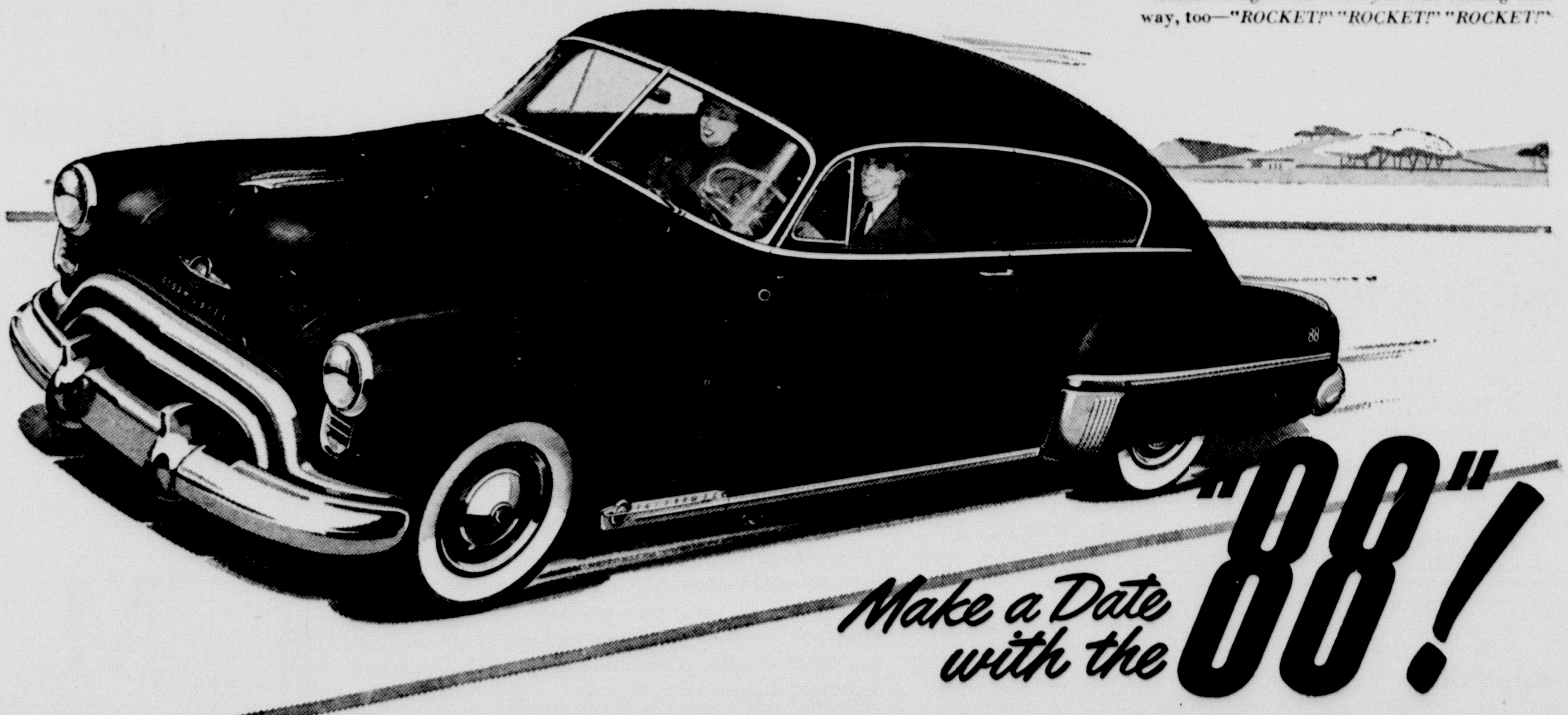

Make a Date with the "88"!

PHONE YOUR NEAREST OLDSMOBILE DEALER

CANYON MOTOR COMPANY — Phone 4 — Canyon, Texas

FREE TICKETS
Will be given to the 1st 10 children bringing a complete list of misspelled words on this page to the City Drug.

BRING THIS PAGE WITH YOU TO THE SHOW FOR VALUABLE PRIZES

LAFF IT OFF!

Voting Ends at 4
p. M. Thursday, Oct. 13 on Tiny Tot Popularity Contest. VOTE FOR YOUR FAVORITE NOW. Standings posted daily 12:30 noon City Drug

Sponsored by VETERANS OF FOREIGN WARS

UNDER THE PERSONAL DIRECTION OF ADELAIDE HEADLOUGH

For the Benefit of VETERANS NEW HALL

CAST

Mr. John Q. Public	Mr. Bud Hickman
Junior and Jane	Jack McCormick and June Carolyn Davis
Gene Autry	Rosie Bates
Pappy Chiselfinger	Mr. Roy Price
Judy Canova	Mrs. David Browder, Jr.
Rochester	Mr. J. E. Flynn
Walter Winchell	Mr. Clarence Eugene Thompson
Hedda Hopper	Mrs. Gladdis Samples
Cousin Katy	Mrs. Charles Harter
Popeye	Mr. E. E. Davis
Orphan Annie	Mrs. Dick Zeigler
Maggie	Mr. Happy McAtee
Blondie	Mrs. Tiniedora McAtee
Baby Sparkle	Mrs. Francis Gibson

THOMPSON'S
FURNITURE — GIFTS — APPLIANCES — HDWE.
POWER EQUIPMENT — FARM SUPPLIES
Phone 12-13 Canyon, Texas

SCHAEFFER MOTOR CO.
KAISER FRAZIER - WILLIS
CONOCO GAS & OIL COMPLETE LUBE SERVICE
On Highway 87 Phone 177

FOR MUSIC AND FLOWERS CALL
H. R.'s
FONE 588
Say It With Flowers

MONARCH
FINE CLEANING
Efficient Service
Alterations Dying Tailoring

PRESENT THIS PAGE
Will you be a winner
B & C Shamrock Service
Highway 87 & 4th Ave.
Every 10th person week of Oct. 17th
FREE GREASE JOB
Harland Brooks Jim Crockett

THE CHUCK WAGON
Where Friends Meet ot Eat
CHICKEN
1605 4th Canyon, Texas

Phone 665
C & M CAFE
EXCELLENT FUDE
Carl & Marie Hair
1613 4th St.

Ayers Feed Store
Excellent Results
AT NO EXTRA COST
Free Deliverv Phone 57

Stevens Floral
FLOWERS
WE HAVE 'EM
Phone 299 400 8th Ave.

Consumers Fuel Assn., Inc.
Wholesale
WATER
Phone 126 Canyon, Texas

SUCCESS TO
V. F. W.
SEE US AT
Hart's Appliance

DOSS GRILL
Nothing Better Than Good Hamburgers and Coney Islands
By them by the Sack
Canyon, Texas

Griggs - Warren
FUNERAL HOME
Phone 113

Brasher - Walsh
Oil Company
PHILLIPS 66 JOBBERS
Tel. 66

WARREN'S

Formerly Jenning's
JOHNSON'S
SHOE SHOP MENSS WEAR
ERNEST FAYE

Canyon Jewelry
ELGIN AND HAMILTON WATCHES
1613 4th Ave. Tel 136

FARMERS ELEVATOR COMPANY
"We Appreciate Your Business"
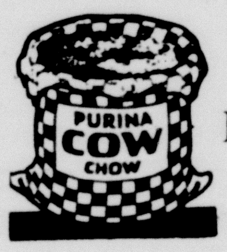

Dealers in *Wheat - Feed - Coal - Salt*
Phone 300 Free Tub Delivery

McDONALD'S SHOP
LADIES' READY-TO-WEAR
On the Square

Wirt Electric Construction Co.
Lorenzo (Fifty years in Canyon)
Wirt, Owner
Electric Motor Winding
Electric Wiring
Hotpoint Home Appliances
Phone 500 P. O. Box 839

Canyon Motor Co
Oldsmobile
Sales and Service
Phone 4

Phone 76 1514 5th Ave.
Hosea Foster
Agent
East Side Square
Complete Insurance Service
Automobile Loans
Property Management

A-1 CLEANERS
FOR THOSE WHO CARE
Alterations Repairs
Reweaving

PRICE'S SCHOOL SUPPLY
STUDENTS' HANGOUT
Phone 331 Mouse

DRUGS COSMETICS
Complete Fountain Service
BUFFALO DRUG
Where you always meet a friend
2310 4th Ave. Phone 6

COLLEGE BOOK STORE
Dealers in High School and College Text Books
Stationery, Athletic Goods, Jewelry

14 UNITS WITH BATH
BUFFALO MOTEL
One of Southwest's Finest Motels
Highway 87 & 3rd Phone 56

Canyon Imp. & Supply
BEST WISHES from
JOHN DEERE
SALES & SERVICE

Pyramid Sales Co.
We now make hand-tooled BELTS, BILL FOLDS, LADIES' PURSES
Select your own designs
ICE
Phone 566 1520 5th Ave.

THE BUFFALO FOOD STORE
PASTRIES
FINEST
MEATS
Pho. 1 or 2
Free Delivery

Compliments of
Southwestern PUBLIC SERVICE Company

City Barber Shop
Canyon Leaders Barber Shop
West of the Square

IMPERIAL CHEVROLET COMPANY
YOUR BUSINESS APPRECIATED
Phone 334 Southwest Corner of Square

COLE & McGAHEY
PHONE 7
YOUR FRIENDLY FIRESTONE DEALER

ROLLING PIN
M. E. MOSES
INC.
5 - 10 - 25 - $1.00
N. Side of Square Tel 606

COOPER'S MARKET

WESTERN AUTO
Associate Store
Sporting Goods Accessories

MYERS
Farm Equipment
Leaders in Service
Canyon, Texas
Phone 25

BRITAIN'S STUDIO
Box 330
Canyon, Texas
MEMBER SOUTHWESTERN PHOTOGRAPHERS ASSOCIATION INC.

WE EAT AT
Bill's Steak House
Y don't U
504 23rd on Higrway 87

K Service Station
Johnny McBroom
GAS — OIL — TIRES
Canyon, Texas

Canyon Cleaners and **Buffalo Tailors**
Phone 133 Phone 36

STERNENBERG LUMBER CO.
Lumber and Building Material
Phone 42

(Nightgown)
LA DUCHESS SHOPPE
CAMPUS TOGGERY
Phone 65

CANYON DRUG
THE FRIENDLY STORE
Pho. 174 N. Side of Squar

HARP STUDIO
Distinctive Photography
Phone 660 2312 4th

BOB'S CAMPUS SHOP
BOB & PAULINE CLARK
Owners — Bottle
Next Door to Varsity Theatre

Jennings Butane & Appliance Co.
BUTANE TANKS AND CARBUERATORS
GAS AND ELECTRIC APPLIANCES
Phone 157 S. E. Cornre of Square

HIGH SHOOL AUDITORIUM **WEDNESDAY - THURSDAY - OCT. 12 - 13** **CURTAIN 8:13**

Seniors Make Frosh Ache

The Eagle's Tale

Fight, Eagles Rope Broncos

24th Year — Published by The Canyon News for Canyon High School — Thursday, October 13, 1949

CHS Future Farmers Acquire Varied Tri-State Fair Awards

Money, money, money! Some of the Ag boys probably didn't see a falling star, but they certainly acquired cash as a result of the Tri-State Fair held in Amarillo last week.

Leo Erwin didn't do so bad at all, he won $100 for the Wheat Improvement Scholarship for the State of Texas.

The F. A. A. booth won first place in the second division or fourth place in all divisions.

Larry Prater entered a little of black Polands in the junior show in which he placed second, he placed second and fourth in single classes, third in the pen of three, and in the open barrow show, which is open to professional breeders, he placed fourth and sixth.

Duane Howard showed his two pigs in the junior show and placed second in that division. In the open competition, his gilt placed fourth.

Robert O'Donald has a chapter boar that placed second in open division and Jimmy and Marvin Cornette's gilt and boar placed second and fourth, respectively.

Other winners in the wheat improvement contest were: Donnie Stroup, eighth place; Landon Barrett, tenth; Ray Burrus, twenty-third; and Tommy Gooch, twenty-fifth.

Travis Payne and Berkley SoRelle were not eligible to show wheat in the improvement contest, but they entered in the open division and Travis placed second on a sample of standard Black Hull, while Berkley won fourth on a sample of Westar.

Total prizes won by the chapter and F. F. A. boys amounted to $220.50.

THE SHRINKING VIOLET

Shy, self-conscious people are the most conceited, egotistical people in the world. According to pchonalists this is true. "People who are self-conscious honestly believe they are incapable of even the mildest showing off. But unconsciously the shyest people are those with an enormously strong desire to attract attention," states one of these authorities on human behavior.

In reality the shy want to show off, and feel guilty for it. Therefore they deliberately manufacture their shyness in order to punish themselves. Of course they know nothing about it since all this takes place in their subconscious mind. All they know is that they are miserably shy.

When people claim to be self-conscious for various reasons, like being too fat or too thin, they are simply using this as an excuse. The proof is that there are so many thin or fat or tall or short people who are not in the least a bit self-conscious.

The stutterer, classic example of the extreme shyness, is the most obvious exhibitionist of all. The doctor says we who are shy are basically sisters under the skin with the uninhabited creature who leaps on the tabletop for an exhibition dance, or we stroll down the boulevard in bright red, trimmed with bright red.

Self be-littling is an inverted form of boasting, and possibly, everlasting insistence on our faults is a concealted sort of bragging.

Since self-consciousness is definitely not a desirable characteristic, let's face facts and break ourselves of this habit. Think of other people in their true light, see both their virtues and faults, stop thinking constantly about "me." Once rid of this stigma, we will like life, ourselves, and other people. Isn't that an attractive idea?

—M. M.

English women will listen pop-eyed for hours to tales of the ranch you haven't got. . . They don't believe you have a ranch. They just want to get out of a rationed country with marriage lines.—Nat Gubbins, British humorist, in London Sunday Express.

Junior Class Tips Goal In Magazine Contest Of Year

Pore, pore lil' ol' Juniors! Jest a-workin' and a sweatin.' All the time a-edgin' nigher an' nigher that goal that wuz set last week, meaning that their subscription goal of 100 the whole bunch has got to pass, 'er, as has been said afore, they ain't a-goin' to be no boiled cabbage and slabs of hawg jowl at this year's final big feed.

Here's good news, gang, shore as shootin, they's past the 68 mark. Here's hopin' they're past the 100 by now. They've piled up a powerful heap o' cash. I reckon as how it adds up to $824.60. That Atomic whizzing streak, name of Ruby Lee Bonds, has went ahead of all the bunch. Yes, sir! She's a-leadin' off with $83.10 to her credit. But, land sakes, Richmond Payne ain't fer behind her. If'n she don't watch out, he'll soon edge up neck and neck in that there race.

Here's more elegant news—last Wednesday noon every last critter who sold even eleven dollars wuth, now mind ye, ELEVEN dollars' wuth, waded right into that home economics kitchen and gorged hisself on sandwiches and cake. The whole crew wuz so full they jest waddled out't that joint. One guy lowed if'n he hadn't a-undid his belt quick, he'd a-busted for shore.

'Here we stand jest a-holdin up our hands a-beggin' ever mother's son of you to come acrost with some wuthless chicken feed cash, an' give us one grand assist 'cause'n we ain't got but jest two more days after this'n." still says pleadin' Merle Bullard, manager, and this time she's purty nigh to tears.

Grade Notes

Mrs. Black's first grade had the following visitors last week: Mrs. J. A. Moore, and Mrs. T. J. Russell.

In connection with nature study, the pupils of Mrs. Collins' first grade section take much pride in their humming bird nest.

In Mrs. Roscoe Davis' second grade Bobby Lee Moore has withdrawn from school.

Mrs. Goodman is testing the eyes of her third grade pupils on the Keystone Binocular machine given to the school by the Lion's Club.

The Blue Bird Club of her room had its first meeting Friday, studying the robin. Mrs. Foster brought them a stuffed robin and its nest from W.T.

Mrs. Usery's third grade section went to Myers' International Harvesters to see farm equipment in connection with the Farm Unit which they are studying. Mr. Myers showed the students all the equipment and explained it to them. He gave them a toy tractor and plow for their sand pile.

Max Boswell of Mrs. Cousin's fourth grade had a surprise birthday party. Cake and ice cream was served to the group.

Also visitors to this room were Mrs. C. L. Key and Mrs. R. O. McKay.

New pupils in Mrs. Brasier's fourth grade are: Eddy Bee Miles, Eugene Brown and Joe Lindsey.

The first program of this group on nature study was given with the theme of "Animals of Yesterday."

In Mrs. Walsh's fifth grade, Shelia Dixon, Jimmie McBroom, Anna Mae Flowers and Sharon Duncan have been absent from school for a week.

The 5W girls played the 6D girls in a game of baseball, Monday. 5W won 13-12.

New Teacher

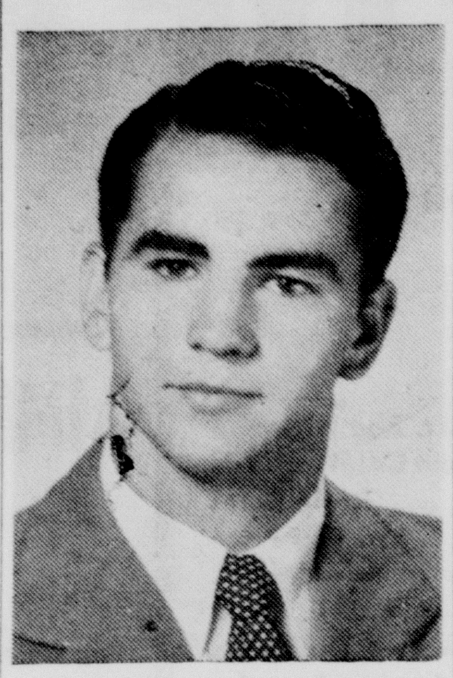

Lloyd Johnson

Here's introducing our new assistant coach, Lloyd Johnson, to the student body.

He hails from Wheeler, Texas, where he played basketball and football before he came to West Texas State College to letter four years in track and football.

When he graduated from West Texas State College, he tried professional football with the Pittsburgh Steelers.

This is his first year of teaching and coaching. He will probably teach history and geography in junior high, coach junior athletics and assist coach George Scott with the Eagles.

Lloyd Johnson is married and his wife is attending West Texas State College where she will obtain her B. A. degree in January.

CHS Songsters Aid VFW 'Laff It Off'

Did you know that we had some chorus girls in our school? Well, it seems we do! You see the Veterans of Foreign Wars are sponsoring "Laff It Off" which contains skits and a chorus composed of high school girls, with various other numbers supplied by adults of the community. It is a local talent show using local talent.

The proceeds will go to the VFW for which they will use the money for community purposes.

Wednesday and Thursday, October 13 and 14, at 8:00, in our Canyon High School Auditorium is the time. So come on gang let's really "Laff It Off."

Rah! Rah! Sound Behind Eagle Squad

Yea, team, fight! Yes, you will be hearing this from now on. You see the campaign for cheer leaders began Monday morning, at 8:00 and was closed at noon Wednesday. All applications for cheer leaders were in by 8:45 Monday morning.

The committee set up several standards. One that of a physical examination.

Betty Jean Graham Lorayne Carter, Katie Furlow, and Barbara McDougal are a few names listed as candidates.

EXPERIENCED

A man was leaving his house for business. Suddenly the door opened and his wife called:

"George! Wait a minute. Don't forget to leave the money for that roast you ordered."

"Money, money, money, all the time!" stormed George. "What a spender you are! "When I'm dead I guess you'll have to beg."

"Well, I'll be better off at that," replied the wife, "than some poor women who have never had any practice."

ONE FOR SCIENCE

M. E. Professor (after lecture)—Are there any questions?

Frosh—Yes, sir. How do you calculate the horsepower in a donkey-engine?

UNDERFOOT

Little Sister—Bobbie, quick—I've dropped my tart under the table. See that Rover doesn't eat it.

Bobbie—Don't worry—I have my foot on it.

The effectual fervent prayer of a righteous man availeth much.—James 6: 16.

Unless You Are Ashamed of Your Guests, Notify News

Many visitors in Canyon during the course of the year are not reported to The News. This is not a very courteous way to treat your guests.

Please notify The Canyon News when you have guests in your home.

They will appreciate having their names printed in the local newspaper; your neighbors will appreciate seeing this news; and certainly you are not ashamed of the fact that they visited you.

Please call 41 when you have guests, or when you are making a trip.

Here's your ole' pal, Cal, to broadcast the latest news? gossip? scandal? Let's say . . . . gossip.

First off, Cal gets it from a reliable source that Tommy Gooch and Betty Jean Graham have been renewing an old flame.

Judy White and Clarence Maynard were together in Amarillo Friday night.

Couples taking in the Tri-State Fair last Monday afternoon were Bobby Gene Ford and Albert Craig, Joanna Haines and Mickey King, Merle Bullard and Richmond Payne, Ruby Lee Bonds and Joe Abbott, and Tommy Harper and Kenneth Caskey.

Carol Howard seems to enjoy talking (?) to the girls in fourth period study hall.

Martha Hales has turned her attentions from Canyon High boys to those from other states. Anyway she attended the "Grand Ole' Opry" Friday night, with Jimmy Yowell, from McPherson, Kansas.

And, what about these couples seen together recently? Cecilia Bosley and Lonnie Davis, Mary White and W. C. Winthrow, and Bennie Sue Boswell and Billly Gene Rogers!

Ava Dooley really gets around. Cal saw her out riding with Mack Cantrell, WT freshman, one afternoon and with Bob Busteed that night.

Have you kids seen Iva Lou Wallen's engagement ring? It"s a beauty and the lucky guy is Serel Roper, of Tulia.

Rumor has it that Clyde Root was making a play for Doris Keller at the Sudan football game, last Friday night. What about this, Clyde?

Speaking of the Sudan game, Travis Payne and Mary Elizabeth Jennings made the journey there and back together.

Cal heard that Garland Butler and Lorayne Carter have taken a "liking" to each other. All I have to say is—NICE!

Donna Erwin really looks sad and lonely these days. Could it be because her boyfriend, Bruce Winn, is in Kansas City, Missouri, for a few days?

Senior Personality

Name: Mary White
Favorites:
Actor: James Mason
Actress: Ingrid Bergman
Food: Tuna sandwiches
Boyfriend: 'Red' Whitten
Drink: Lime coke
Ambition: To be a doctor
Pet Peeve: Snobbish people.
Sport: Baseball
Pastime: Sleeping
Personals
Eyes: Brown
Hair: Brown
Weight: 113 lbs.
Height: 5'7"
Shoe Size: 6½.

LOST REAR-END

"Pull over, mister," said the traffic cop. "You haven't any tail light."

The motorist stopped, got out for a look and was speechless with dismay.

"Well, it's bad, but not that bad," said the officer.

Recovering his voice, the motorist quavered. "It's not the tail light that bothers me, but what's become of my trailer?"

Donald K. Davis, Dean, Harvard Business School: "The birthrate of new business is as important to this nation as the birthrate of babies."

Contest Winner

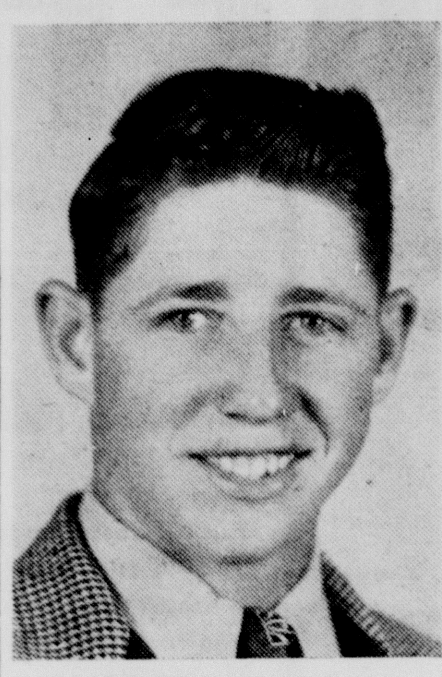

Leo Erwin

The following is an account written by Leo Erwin who won the long-time F. F. A. Wheat Improvement Scholarship for the State of Texas. Leo is a four year Ag. member.

My Wheat Program

I enrolled in Vocational Agriculture in the fall of 1946 and selected as my Supervised Program that year, wheat. I rented 20 acres from my uncle and he let me use his equipment, for which I worked in payment. I paid one-third rent for the land.My wheat turned out very well making me a return of $837.45. The variety used that year was Early Sichita. In 1947 I was successful in getting 19 acres for wheat on the same basis as I had the year before, because of better yield on my uncle's land I planted Sestar this year. A dry year of less than 15 inches of moisture and a late sowing date gave a yield of 95 bushels.

In 1948 I increased my acreage to 40 and purchased Westar seed, October 17, and the next week we received about five inches of rain that washed and packed the soil so much I didn't get a good stand. I was not able to get more certified seed, but bought Sestar that was one year from certification. The second showing was made November 20. The wheat was slow to come up and because of the very wet spring and rust infestation, the test weight of my wheat was very low. However with a test of 55 I still got an average yield of 27.5 bushels to the acre.

This year I have 40 acres of wheat that I recently sowed and is up to a good stand.

I probably will make a statement later, but I may have to take to the woods when I do it.—Gov. J. Strom Thurman, S. C., on Truman's bid to Dixiecrats to return to the party.

NOTICE OF PUBLICATION OF FINAL ACCOUNT

THE STATE OF TEXAS, TO THE SHERIFF OR ANY CONSTABLE OF RANDALL COUNTY—GREETING:

Russell Penrod, administrator of the estates of Kenton Penrod and Ella Penrod, deceased, having filed in our County Court his final account of the condition of the estates of Kenton Penrod and Ella Penrod, deceased; also a request for partition and distribution of said estates, together with an application to be discharged from said administration, you are hereby commanded, that by publication of this writ once in a newspaper regularly published in the County of Randall, and said publication shall be not less than ten days before the return day hereof, you give due notice to all persons interested in this account for final settlement of said estates to file their objections thereto, if any they have, in said Court on or before Monday, the 24th day of October, A. D. 1949, when said account and application will be considered by said Court.

Witness, T. H. Lair, Clerk of the County Court of Randall County, Texas.

Given under my hand and seal of said Court, at my office in the City of Canyon, this 11th day of October, A. D. 1949.

T. H. LAIR,
Clerk County Court,
(Seal) Randall County, Texas.
By F. THOMPSON, Deputy.
A True Copy, I Certify:
M. E. CANTRELL
By SAM BOND, Deputy Sheriff.
1t

Eagles Lose To Sudan Hornets 12-0, Battle Clarendon Friday

English Teachers Attend Workshop

English teachers of Canyon High and the Junior High schools attended a workshop last weekend at West Texas State College. The subject under consideration was "Problems of Reading."

Friday evening a panel of teachers listed "What Is Being Done" in the correction of these problems. Mrs. McDavid, of Amarillo Senior High School was chairman.

At the Saturday morning session, the topic was "Improving Reading Comprehension" with Dr. Ruth Lowes as chairman of the panel.

Mr. R. A. Selby, curriculum director of Amarillo High Schools concluded this session with a list of facts about "What We Can Do."

The third session was a luncheon in West Texas State College cafeteria with Miss Loula Grace Erdman as chairman. Speakers for the occasion were Dr. Juniper, dean of West Texas State College, giving his "Platter-tudes" and Mr. Izzard, editor of the Amarillo News-Globe, who chose as his subject, "Critical and Judicial Reading of Newspapers."

Teachers from Canyon Public Schools who attended are: Mrs. Cecil Simms, Mrs. T. E. Beard, Mrs. R. E. Ball, and Mrs. J. L. Gilmore.

"We return to work filled with enthusiasm and a desire to put all the good things we learned into practice," says Mrs. Simms, head of the department.

Mary Garden, coloratura soprano: "Singers should choose what to do in life. They should either choose a great career or marriage, but not both."

Help Keep Canyon Clean!

LEGAL NOTICE

The Commissioners Court of Randall County, Texas, hereby gives notice that the undivided one-half interest of Randall County in the hereinafter described property will be sold to the highest bidder at public auction to be held in the Commissioners Court Room, in the Court House at Canyon, Texas, beginning at eleven o'clock A. M. on the 22nd day of October, A. D. 1949. The real property to be sold in such manner and at such time and place is described as follows:

14.5 acres more or less out of Section Number Thirty-Two (32), Block B-5, H&GN RR. Co. Survey, in Randall County, Texas; Beginning at a point 2640 feet North and 555 feet West of the Southeast corner of said Section 32; Thence South 24 deg. 30 min. West 780 feet to a point; Thence West 735 feet to a point; Thence North 700 feet to a point; Thence East 1071 feet to the point of beginning.

Burney Slack has been appointed special commissioner to hold such sale and to convey the property pursuant thereto.

The said Commissioners Court reserves the right to approve the sale or disapprove same in accordance with law, and also reserves the right to reject any bid.

Commissioners Court,
Randall County, Texas.
1t

Last Half Touchdowns Spark Hornets To Final Triumph

A highly determined Sudan Hornet team defeated the Canyon High School Eagles 12-0 at Sudan last Friday night.

The Eagles tried hard, but just couldn't seem to click. Canyon's quarterback, Garland Butler, was way off his usual form, hitting only two passes attempted. Butler's substitute, Billy Samples, completed one out of two passes he tried.

The defensive of the Eagles was also off the good game it usually turns in.

The Eagles got the first break of the game when Sudan fumbled on their own 25-yard line, the first play after the kick-off. Defensive left end, Bob Busted, covered the ball for Canyon, but the Eagles lost it on downs.

Hornets Score

The first Hornet touchdown was set up in the third quarter by a fumble on a hand-off from Butler to Slack on the Eagles own 15-yard marker. Sudan scored a few plays later, on a pass into the end zone.

Eagle fullback, Albert Craig, ran the kick-off back to his own 40 yard behind good blocking by the Eagle forward wall before he was brought down.

The Hornets scored again in the fourth quarter from the Canyon 40-yard line on an end run that went all the way for their second tally.

Joe Abbott, Canyon left half, took the kick-off and duplicated Craig's fete, also taking the ball back to his own 40-yarder.

Despite some good runs by Canyon, the Eagle machine could not get in full swing, and at the end of the hard fought battle were on the short end of a 12-0 score.

The Eagles will journey to Clarendon, October 14, where they will meet the Bronchos in our last non-conference game. Clarendon's record is not too impressive this year, but they will be after the Eagles because of the defeat Canyon handed them last year.

Four Classes Select Advisors For 1949-'50 School Term

Everyone needs to be advised or so it seems. Accordingly, last week almost all CHS classes got advisors.

Tuesday the Sophomores elected Mr. Jim Scott.

Thursday the Freshmen elected Mr. Jack Barnett and the eighth grade selected Mrs. Irene Ball.

Mrs. Ed Weeks was chosen class advisor for the seventh grade Friday.

Assistant advisors will be chosen soon to work with the class advisors.

With these advisors and their assistants, the students of these various classes will be looking forward to a party now and then.

The C. H. S. band performed at the Texas Western-Buff game last Saturday night. Shirley Dixon gave an acrobatic performance.

A newspaper was printed in Austin, Texas, as early as 1839.

WILL YOU WIN?

Come in and make your guess on the burning candle. This will probably be the last week of burning before the red flag falls.

IMPORTED HOLLAND BULBS

Tulips, Per 100 .... $8.00
Hyacinths, Per 100 .... $22.00
Crocus, Large 100 .... $ 6.25
Daffodils, Jumbo 100 .... $13.00

THE FLOWER MART
Phone 335

BACK TO SCHOOL

You might need note books, all colors and kinds.
Note book paper, two and three ring.
All kinds of drawing and construction paper.
Art pencils and colors. Crayolas, chalk, paste, ink, note pads, folders and glue.
Scrap books, crepe paper, cups, napkins, Kleenex.
All required items needed to start the year, and at reasonable prices.
Fine selection of thread, dye, zippers, combs, gloves, needles, pins, clocks, drugs, First Aid.
22 and 12—16-20 gauge shells, and groceries.

PRICE GROCERY
Phone 331
Across From High School

NOW! TAKE YOUR PICK —
SUPER-SAVING READING SPECIALS

Make big savings on this newspaper and your choice of famous magazines!

Any MAGAZINE Listed and This NEWSPAPER Both for Price Shown

☐ American Girl	$3.00	☐ Photoplay	3.25
☐ American Home	3.90	☐ Popular Science Mthly.	4.25
☐ American Magazine	5.00	☐ Popular Mechanics	4.50
☐ Collier's	7.00	☐ Reader's Digest	4.75
☐ Coronet	4.25	☐ Redbook	4.00
☐ Cosmopolitan	5.50	☐ Silver Screen	3.00
☐ Country Gentleman, 3 yrs.	3.25	☐ Sport	4.00
☐ Flower Grower	3.60	☐ Sports Afield	4.00
☐ Inside Detective	3.60	☐ Skyways	3.75
☐ Look	5.50	☐ The Family Times	2.75
☐ Modern Romances	3.25	☐ True Romance	3.00
☐ Open Road (Boys)	3.00	☐ True Story	3.25
☐ Outdoors	3.00	☐ Your Life	3.60
☐ Parents' Magazine	4.00	☐ Woman's Home Companion	4.50

NEWSPAPER AND MAGAZINES 1 YEAR, UNLESS TERM SHOWN

☐ THE "SUPER FOUR" OFFER
THIS NEWSPAPER AND 3 GREAT MAGAZINES
Household, 1 Yr.
Farm Journal & Farmer's Wife, 1 Yr.
Pathfinder (13 Issues), 6 Mo.
Value $5.25 You Save $2.25
ALL FOUR FOR ONLY $3.00

FILL OUT COUPON Mail Today

Check magazines desired and enclose with coupon.
Gentlemen: I enclose $........ Please send me the offer checked, with a year's subscription to your paper.
NAME ....
STREET OR R.F.D. ....
POSTOFFICE ....

Umbarger News

Mr. and Mrs. John Ruthasche spent Sunday in the home of Mr. and Mrs. Ernest Hollenstein and family.

Mr. and Mrs. Raymond Batenhorst and family spent Sunday in the home of Mr. and Mrs. Sylvester Batenhorst.

Mr. and Mrs. Paul Artho and family spent Sunday in the home of Mr. and Mrs. John Wieck and family.

Mr. and Mrs. Charles Friemel and family spent Sunday in the home of Mr. and Mrs. E. J. Friemel.

Mr. and Mrs. Frank Grabber spent Sunday in the home of E. J. Friemel.

Mr. and Mrs. W. P. Jansen spent Sunday in the home of Mr. and Mrs. Charles Beckman and family.

Mr. and Mrs. Ray Gerber and family spent Sunday in the home of Otto Skarke and family.

Those exchanging visits were Gene Stocker with Marcell Fishbacher, Max Hoffman with Melvin Vorwald.

Wayside News

Reverend Holcomb filled his regular appointment Sunday morning.

Mr. and Mrs. Roy C. Petty and family of Muroc, California, visited part of last week in the home of his sister, Mr. and Mrs. Chas. Kennedy and family.

Mr. and Mrs. Woodrow Malone and his father, J. M. Malone, of Amarillo and Mr. and Mrs. Oren Fisher and daughters of Canyon were guests in the J. R. Stockett home Sunday.

A number from Wayside attended the Tri-State Fair at Amarillo last week.

Mr. and Mrs. Roy Dodson and Mr. and Mrs. Eddie Mahler took their lunch and went to Pampa to visit with Rev. Martin and family.

The Home Demonstration Club met Thursday afternoon in the home of Mrs. Eddie Mahler. Mrs. Roy Dodson gave a demonstration on biscuits made from the home prepared mix. They were delicious with butter and some of Mrs. Mahler's fine strawberry preserves. Mrs. Clara McGehee gave a demonstration on making pie crust with hot water. She is noted for her delicious flaky pie crusts. Mrs. Dodson gave a very interesting talk on her trip to Mineral Wells, where she had

17

Bendix Automatic Machines

One, 2, 3, 4, or as many as you may need, are at your disposal at your **leisure.**

Damp Dry — Fluff Dry

Big or little wash—big or little budget—wash the Automatic way and SAVE!

Bendix *Automatic* LAUNDRY

402 15th St. Phone 349

News In Canyon 25 Years Ago

(Taken from the files of the Randall County News of October 9, 1924)

A. J. Arnold sold the Canyon Light & Power Co. to W. G. Swenson of Abilene and G. T. Scales of Haskell. The new owners promise the installation of a new engine and an ice factory by January 1. A high line to Happy is planned for next year. Mr. Arnold states that he will continue to live in Canyon, but has made no plans for the future.

George Nance and Miss Lucile Parker of Tulia were married.

Work was started on a gymnasium building on the campus of West Texas State. Grady Oldham, Dan Sanders and C. H. Jarrett constitute the local committee of business men to assist finance the gym.

J. Evetts Haley of Midland was elected president of the W. T. senior class.

The Washington Senators, American League, and New York Yankees, National League, are in the world series.

E. T. (Dusty) Miller and Mrs. Ruth Hobart, both of Amarillo, were indicted by the Potter county grand jury for the murder of Edward Hobart.

Lockjaw May Be Caused From Many Innocent Sources

Lockjaw, or tetanus, is a very serious disease caused by a tiny germ that looks like a stitch with a ball on one end — something like microscopic lollipop, says Dr. Geo. W. Cox, State Health Officer. This ball is caused by a spore and it is the seed of the germ. Lockjaw germs are found in the soil, especially in manures soil of the barnyard or garden; in blank cartridges; etc,—in fact, just about everywhere. These germs grow best in wounds where there is considerable tissue destruction and in which chips of glass, wood splinters, or grains of dirt have been embedded.

Every accident seen by a physician must be considered from the lockjaw angle; and whenever there is any question tetanus antitoxin should be given, for it is the autitoxin that has helped to keep the incidence of lockjaw at its low level. Your physician will advise you as to its use. Its disadvantages are that it gives only temporary protection; it does not get rid of the lockjaw germs in the wound; and it does sometimes cause hives and other disagreeable symptoms for a few days, particularly if the subject has had previous injections. Should lockjaw develop, it requires much antitoxin and entails great expense; and even then, not all cases can be saved.

It is not possible to free the environment of lockjaw germs, but now there is a method of active immunization. The subject becomes his own manufacturing establishment for antitoxin to combat lockjaw poison.

One nice feature about the treatment is that it can be combined with diphtheria and whooping cough prohylaxis. The concurrent immunization is, preferably, carried out infancy. Should a child already have has his diphtheria toxid and whooping cough vaccine injections, he can take the lockjaw toxide injections alone and these can be given at any time with little discomfort.

MORE THAN

An income is an amount of money that no matter how large it is, you spend more than.

OUR DEMOCRACY — by Mat

WHERE PEOPLE HAVE THE "SAY-SO"

WHERE PEOPLE ENJOY FREEDOM OF CHOICE, AS IN THIS COUNTRY, IT IS NECESSARY TO COMPETE FOR THEIR FAVOR.

COMPETITION IS FOUND IN GOODS, IN SERVICES, IN IDEAS, IN POLITICS — IN EVERY FIELD OF HUMAN ENDEAVOR.

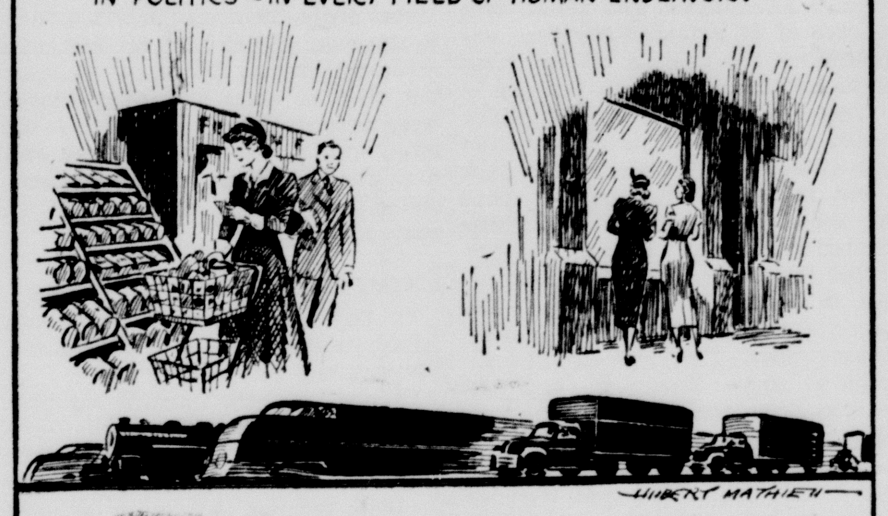

THERE IS COMPETITION FOR SPENDING AND COMPETITION FOR SAVING — COMPETITION THAT STEMS DIRECTLY FROM THE PEOPLE'S RIGHT TO CHOOSE.
THAT IS WHY WE FIND OVER 500 LIFE INSURANCE COMPANIES IN THIS COUNTRY, COMPETING FOR PUBLIC FAVOR IN SERVING THE NEED OF THE PEOPLE FOR FAMILY PROTECTION.

Breneman **EZI-KLEEN** VENETIAN BLINDS

PAT. APP. FOR

NOW AVAILABLE FOR HOME BEAUTY AND COMFORT

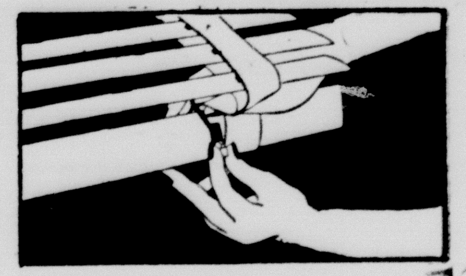

THE SENSATIONAL NEW BLIND WITH SLATS THAT CAN BE REMOVED FOR CLEANING IN ONLY 10 SECONDS — REQUIRES JUST 2 EASY STEPS.

1. Detach cords from bottom rail with patented cord fastener — no tools needed.
2. Simply pull slats free of tapes and cords. All slats come out together in a bundle — no slow slat - by - slat removal. Slats are now out and ready for cleaning — after cleaning, slats are easily replaced.

OUR LOW PRICE
14" to 28" Wide
64" Long
$4.15
EACH

Other sizes similarly low priced.

THOMPSON'S
Hardware - Housewares
Furniture - Farm Equipment

OUR

PRESCRIPTION LABORATORY

For Prescription Service

J. J. WALKER PRESCRIPTION LABORATORY

Yardley Agency

MILE AFTER MILE—FORD TRUCKS COST LESS

ON YOUR JOB—on any job—Ford Trucks cost less in the long run. They're low-priced to begin with. And they cost less to operate for many good reasons. They fit your job better. Over 150 models—and no other truck offers a choice of two great V-8's or a Six. More dependable, too, because every Ford Truck is Bonus Built all the way through! Yes, you get more out of a Ford—more power, more dependability—and more savings. You're missing plenty if you don't compare Ford before you buy. Come in—and let's talk trade today!

*BONUS: "Something given in addition to what is usual or strictly due."—Webster.

☆ *They're Bonus Built!*
☆ *Up to 145 Horsepower!*
☆ *Over 150 Models!*
☆ *Two New Big Jobs!*
☆ *Million Dollar Cab!*

Because **FORD TRUCKS LAST LONGER**

Using latest registration data on 6,106,000 trucks, life insurance experts prove Ford Trucks last longer!

LINDSEY MOTOR COMPANY

ENTER FORD'S $100,000 CAR-SAFETY CONTEST ★ SEE US FOR ENTRY BLANK

FRIENDLY *Service*

WHERE All Employees Are Your Next-Door Neighbors

From president to every employ of our bank is deeply rooted in the local community and vitality interested in its welfare and in the welfare of its individual members. When you do business with our bank, your needs are given thoughtful consideration and a fruitful personal relationship is established.

Complete Banking Service For Persons In Every Walk of Life

Thanks to all of you who make out your deposit slips before coming to the window. This helps us give you prompter service.

FIRST NATIONAL BANK

Member Federal Deposit Insurance Corporation

I am not convinced about the alleged slump in the U. S. because my newspaper does not carry any reports of millionaires jumping from Wall Street windows—Lord Winster, British ex-governor of The Island of Cyprus.

T. H. KNIGHTON
Special Underwriter
American United
Life Insurance Company
Phone 456
Canyon, Texas
Floyd V Studer, Supt.

ANSWER THIS ONE

Willie: "Mama says we're here to help others."

Baby-Sitter: "Of course we are."

Willie: "Well, what are the others here for?"

BE CAREFUL

Irate salesgirl to disagreeable customer: "Go easy, madame. The days when I used to insult customers are fresh in my mind."

Snyder insists gold value of dollar will not change.

DR. W. H. BALLEW
OPHTHALMOLOGY—REFRACTION
Eyes Examined—Refracted
Glasses—Frames
Lenses Duplicated—Repairs
CITY DRUG STORE—Phone 282

Copyright 1947 by Local Advertising Co. 42

IMPERIAL CHEVROLET CO.
Southeast Corner Square Phone 234

When the early-day settlers got into a fight with the Indians, they tried to kill the chief because the sight of seeing their leader fall usually shook the confidence of the redskins to such an extent that they retreated But here is a story with a different twist:

Back in 1837, during the days of the Texas Republic, the savages made so many incursions against the settlers that the Texas Congress declared war against them. Lieutenants Benthuysen and Miles, with a force of 18 mounted Rangers, encountered 150 Indians on the head waters of the Trinity on Nov. 10.

There was a fierce fight which lasted two hours. The Indian chief was killed and the redskins fell back—but in 20 minutes they returned to the battle, having meanwhile elected a new chief to lead them.

But the Texans had used this delay to good advantage; they had taken a position on a knoll among some timber. The savages were unable to drive them out and lost heavily from the rifle fire. So they set fire to the grass all around them—and this brought the Texans out but hardly with the result that the warriors had expected or wanted. The Rangers charged out of their threatened position with such determination that, after considerable of a struggle, the Indians fled, leaving 50 dead. The Ranger losses, while not so heavy, were heavy enough—nine had been killed, including Lieutenant Miles, and three had been wounded.

And that is the story of an Indian fight in which the chief was killed and then the redskins stopped just long enough to elect a new leader and came back for more—which they received from the Texas Rangers.

General Sam Houston not only won the battle of San Jacinto—but he financed the military campaign that was climaxed by that great victory.

The commander-in-chief's baggage was a pair of saddle-wallets which his servant carried. These contained his official papers and a change of linen. The army had no funds. The only money that Houston used in the campaign was $200 of his own.

While the Texas army was retreating before making the stand at San Jacinto, two women were found seated on a log. One of them was the widow of a Texan who had fallen in the Alamo. She was absolutely penniless. Houston gave her $50 from his pocket. Years later, after Texas had become a state, she wrote to him, saying she had used the money to buy cattle and the increase had made her and her family independent.

Incidentally, illustrating the lack of strict military discipline of the Texas army, Houston made a speech to the men, saying that he had been criticized for not fighting the enemy but that as soon as circumstances were advantageous, he would. A big man, whose name was Harman and who was known for his good nature, called out, "General, let it be an easy-goin' fight."

UNIMPRESSED

"I haven't seen you at church lately, William," said the minister. "What's the matter?"

"My daughter's learning to play the harp," replied William.

"But what's that got to do with it?"

"Well, I'm not so keen on going to Heaven as I was!"

A MERRY QUIP

A Broadway bus stopped but no one got off. The driver turned to a passenger sitting reading a paper.

"Did you tell me you wanted the Woolworth Building?" Well, come out and get it. I can't bring it to you."

I think the covered wagon is still the best way to travel. You see so much more. Living isn't as dangerous as it was a hundred years ago. —Mrs. Fannie T. Mardis, Westport, Kan., centenarian.

Nothing is so expensive as what is acquired by prayer.—Seneca.

HERE ENDETH THE FIRST LESSON

"Boss," said young Smithers. "I'm getting married next week, and I'd like to have a raise."

"So you don't think two can live as cheaply as one, eh?" his employer rejoined. "You want some more money to defray living expenses?"

"No, it's not that," explained the prospective bridegroom: "I'm making enough now for us to live on."

"Really?" said the boss. "Then why do you want a raise?"

"Well, it's this way," he ventured. "In an unguarded moment I told Mary how much I get, so I'd like a little more for my own use that she doesn't know about."

AT LAST—THE TRUTH!

"Are you listening to the news, dear?"

"No, I heard the news. I'm listening to the meaning of the news."

"What does he say?"

"He says he doesn't know what it means."

THE GENIUS

"Dad, it says here that a certain man was a financial genius. What does that mean?"

"That he could earn money faster than his family could spend it."

Robert A. Taft, U. S. Senator from Ohio: "In this modern complex world, it is impossible to deny the necessity for some government regulation."

FOUNTAIN PENS

New Parker 51 Lustraloy Cap Pen and Pencil Sets	$19.75
New Parker 51 Gold Cap Pen and Pencil Sets	$29.75
New Parker 21 Lustraloy Cap Pen and Pencil Set	$8.75
Schaeffer's Sentinel Tuckaway Sets	$20.00
Schaeffer's Threesome Statesman Sets	$21.00
Parker Desk Sets	$17.50
Schaeffer Desk Sets	$15.00

$1.90

THE BUFFALO DRUG
Phone 6
Where you always meet a friend

PLYMOUTH

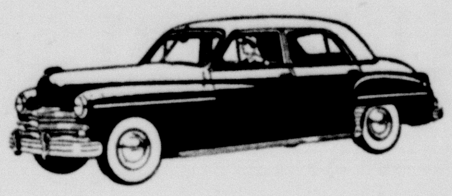

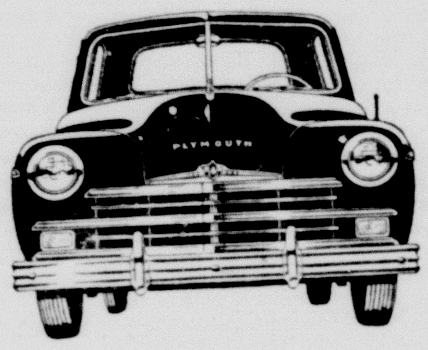

THE CAR FOR '49

Randall Motor Co.

10 Million Visitors

can't be wrong!

You, too, will enjoy a Fall vacation in Chicago

Your *best* vacation, experts say, is when you get a *complete* change from the things you ordinarily do.

That's one of the big reasons why 10 million visitors choose Chicago for their vacation each year.

Enjoy the thrilling panorama of Chicago's skyscrapers and magnificent parks from the 17-mile Outer Drive. Visit world-famous museums, art galleries, theatres and restaurants.

Let your local Santa Fe representative help you plan a Chicago vacation. Better make it now when Indian Summer brings clear, sunny days . . . cool, restful nights.

For your copy of Santa Fe's new Chicago folder, just clip and mail coupon.

Make the going the best part of the trip

Go Santa Fe

Passenger Dept. Santa Fe Ry.
Santa Fe Bldg., Amarillo, Texas
Please send me a free copy of your new folder, "Chicago and Back East."

Name________

Address________

City and State________

If student, give name of school________

1678-A

Gayle's swallowed a bobby pin!

When her two-year-old daughter swallowed a bobby pin late one evening, Mrs. Chenoweth rushed to the telephone—and this series of calls followed. She says that she wouldn't even try to guess what these calls were really worth to her. But she can tell you what her actual cost was—*less than 2c each!*

Mrs. Chenoweth knows the cost because she kept an accurate record of all her telephone conversations, then checked it against her monthly bill. "I never realized before," she reports, "how much the telephone helps me run our house, keep in touch with our friends and meet emergencies. It's a real bargain!"

To Mrs. Chenoweth's verdict, may we add: We're doing our best to make your telephone service a real bargain today... and to keep it growing in value every year. Southwestern Bell Telephone Co.

What else gives so much for so little?

Mrs. George Chenoweth
4454 S. Compton Avenue
St. Louis 11, Missouri

Called Gayle's doctor. She's swallowed a bobby pin. But he isn't home!

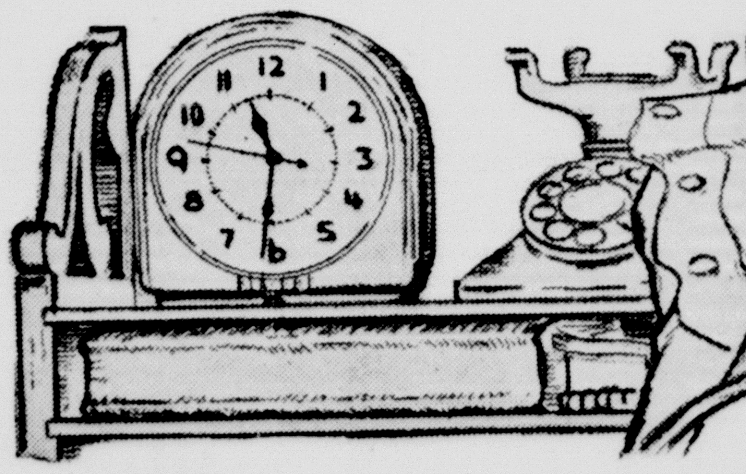

Got our family doctor. Gayle's not choking, so no real danger!

Gayle's doctor called. We can relax, bring her in for X-ray in the morning.

Made an appointment early next morning for an X-ray.

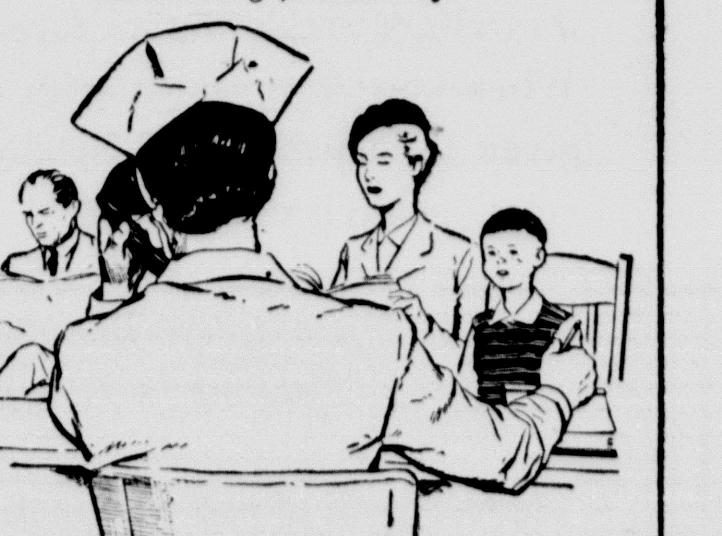

Home from X-ray. Called my husband, George. Gayle's fine!

The phone rang the rest of the day—the family and friends calling to ask about Gayle. Made me feel good. Everyone's so nice!

Miners Whip Buffaloes Saturday Night in Border Conference Game

Scoring almost at will in the first half, building up a 27-0 lead, the Texas Western Miners coasted home through the second half to defeat the West Texas Buffaloes 34-7 in Buffalo Stadium Saturday night.

It was the third straight defeat for Coach Frank Kimbrough's Buffs while the Miners retained their undefeaten status in fashion. Too, it was the first time that Texas Western, formerly Texas College of Mines, had been able to beat a West Texas team in Buffalo Stadium.

The Buffs were outclassed from the start. The winged- T was grounded completely throughout the first half. It racked up only two first downs and 31 yards rushing minus 14 yards lost the same way.

Meanwhile in the first two periods the Miners romped off 11 first downs and 245 yards while losing only three. All this with only four touchdown drivers.

Miner mentor Jack Curtice made no bones about beating the Buffs as bad as he could. Using the two-platoon system, he gobbled up the Buffalo offensive in the first half.

The Buffalo line was powerless to hold either on defense or offense. Gene Mayfield was the one who suffered the greatest. The plucky Buff quarterback never touched the ball that he wasn't ganged by both Miner tackles and guards. Passing, Mayfield's greateset asset, backfired also. His receivers were knocked off their feet long before the Buff signal called could get the ball away. Thus he suffered several yards lost and one precious fumble that set up a Texas Western touchdown.

West Texas gathered in their scattered forces in the second half and made a 27-7 ball game out of the otherwise one-sided tilt. After Western tallied their fifth TD in the third quarter, the Buffs took the kickoff and moved 71 yards on a sustained drive to paydirt with Mayfield going over from the one-foot line. Junior Melton converted for the Buffs' seven points.

WT		TW
9	First Downs	20
114	Yds. gained rushing	317
14	Passes atempted	10
98	Yds. gained passing	140
44	Yds. lost rushing	4
6	Passes completed	6
1	Passes intercepted	0
7	Punts	3
42.7	Punting average	33.6
8	Fumbles	2
1	Own fumbles recovered	1
7 for 50	Penalties	8 for 60

Doc Bates, rugged Buffalo guard, was injured on the try for extra-point and was carried from the field. He suffered an injured knee but was reported in good condition and will likely see action against Houston Saturday afternoon.

The Buffs injured list grew longer Saturday night in addition to Doc Bates. Big Wayne Hill received injury to the knee that kept him off the Buff lineup most of last season. Don Patterson, linebacker, was knocked out midway in the fourth period but is back in shape.

It was in the line-backing department where the Buffs hurt. With Bates and Weldon "Bird-Dog" Trice, out with injuries the Buffs depended on a pair of sophomores to handle that department. Patterson and Bill Pevehouse were the choices. They played a good game accordingly but lack the experience of their veteran superiors.

The Miners romped off to a touchdown at the eight-minute mark in the first quarter. Gerald Campbell started it with a 52-yard gallop through the middle of the Buffalo defensive before Eddie Conner caught him from behind on the Buff 14-yard line.

Bill Chesak piled through center to the nine and in three plays Harvey Gabrel picked up a first down on the Buffalo three where Chesak piled over for the score. Jim Davis added his first of the four conversions.

The Miners started on their next touchdown drive only after the Buffs had picked up one of the biggest break of the game. Frank Wise kicked from his own 17 to the Western 47. H. L. Holderman, Miner back, was looking for someone to block instead of the kick and the ball hit him on the leg. Charlie Kitchens recovered for the Buffs on Western's 46-line.

The Buffs couldn't penetrate, however, and a fourth-down gamble failed to pay off and Western took over on downs on their own 37.

On the first play, Gabrel busted through the righ guard of WT, broke through and scooted to the Buffalo seven where Conner again overtook him to pull him down with a shoe-string tackle. The Buffs received a roughing penalty that moved the ball to their one where Dan Fraser punched over for their second score. Davis again converted and Western led 14-0.

Their next towndown followed two minutes after. Ken Stephens kicked off for Western to Charles Wright on the Buff 10. Wright returned to the West Texas 20. On the first play Mayfield faded to pass, he was rushed, hit, and fumbled the ball on his own seven where Don Surratt recovered for the Miners. Gabrel and Cordell McCraw carried to the half-yard line and Chesak piled over his own right guard to score. Davis again converted and Western led 21-0.

With two minutes remaining in the first half Western connected again. The drive started on the Miders' 23-yard line. Fraser, Hammond and Gabrel carried for a first down on the Miner 35 where Ralph Brewster, Miner quarterback, hit Hammond with a long pass on the West Texas 25. The pass was in behind Conner who finally tagged Hammond on the Buffalo ten. Brewsted hit Fraser on the Buff five and McCraw went around left end for the score. Davis' try for point was wide and the half ended moments later with the Miners holding a 27-0 lead.

Coming back in the third period, the Miners drove 61 yards to score with Mill McWilliams running and passing all the way. McWilliams hit Tom Steele on the Buffalo 20 and carried to the West Texas three. Steel then hit center for the score and Davis converted for 34-0 lead.

West Texas took the following kickoff and drove for paydirt. Wright took the kick on his own five and returned to the Buffalo 29. Bill Cross and Wright carried to the West Texas 46 and Mayfield hit Cross with a screen pass that carried to Western's 41 before he was smothered by a host of Miner tacklers.

Another Mayfield aerial to Dunn and Mayfield on a bootleg moved the ball to the Western 29. Mayfield hit Cross with another screen pass and the little Canadian speedster was finally hauled down on the Western one-foot line. Mayfield hit center for the score and Melton converted.

Stalling for time as the third quarter ended, Cross quick-kicked from his own 17 to the Western 15. They held the Miners on the midfield stripe and forced them to kick. But the Miners also held and forced Frank Wise to kick from his own 13. Mines drove back and a completed pass to McCraw from McWilliams plus another roughing penalty gave Western a first down on the Buff one.

The Buff line, that had been outclassed all evening, put on one of the defensive shows of the season. They held for four downs stopping both McCraw and McWilliams on the one-foot line. Mayfield then tried to pass from behind his own goal line as the game ended.

The Buffs never had a chance as the Miners showed an offensive and defensive team that should rank them at the tip of the Border Conference ladded.

SAFETY CONFERENCE

Secretary of Labor Maurice Tobin has announced that the President's Conference on Industrial Safety will meet in Washington next June to see what progress has been made toward the goal of cutting down industrial accidents by 1,000,000 by 1952. Such accidents now total about 2,000,000 a year.

Japanese looking for new defense line-up in the Far East.

Seventy-five notables urge Truman to free conscientious objectors.

DOUBTFUL

Joe—Oh, I guess your rich aunt will remember you. You made a big hit with her by going into mourning when her cat died.

Jim—True, but listen; now the other relatives accuse me of poisoning the cat to get the opportunity.

SURE CURE

"Did you ever catch your husband flirting?

"Only once."

"What did you do to him?"

"Married him."

FOR YOUR
GAS AND OIL NEEDS
Leave Your Order At
CITY SERVICE STATION
We Appreciate Your Business
CONTINENTAL OIL CO.
Lonnie Byars, Agent Phone 11

Clock-Round Casual

Fashioned by Claire Tiffany

Guaranteed by Good Housekeeping

Here's a timeless classic, nationally advertised in October *Mademoiselle* ... tailored to take you smartly through fall and winter. Note the trio of tucks highlighting the bodice and the bracelet length sleeves with linked cuffs. Quality Canton crepe in pewter, red oxide, flint blue or black. Sizes 12 to 20 in Personalized Proportions* short, medium and tall. Sizes 12 to 20.

*Reg. U. S. Pat. Off.

$12.75

T. A. BLACK

Button... Button

Original Irma Hill HALF SIZES

Guaranteed by Good Housekeeping

Irma Hill has the buttons ... strung all-in-a-row on bodice and pockets. The wide-notched collar repeats smartly in flaps on the novel pointed pockets. Fine quality Canton crepe in these rich fall shades — green oxide, earth brown, teal blue or black. Sizes 14½ to 24½.

$12.75

T. A. BLACK

Invitation to Fashion

Guaranteed by Good Housekeeping

Fashioned by Claire Tiffany

Designed to bring out the best lines of your figure! Claire Tiffany criss-crosses it with tiny tucks ... opens wide the collar ... nips in the waistline. The skirt flares gently as a breeze. Cynara crepe in blue, brown, purple or black. Sizes 16 to 44.

$10.95

T. A. Black

Invest Your Printing Money in Canyon

Dr. Waldo E. Houghton
OPTOMETRIST
802-3-4 Oliver Eakle Bldg.
Amarillo, Texas, Pho. 27332

Fifth Ave. LAUNDRY
HELPY SELFY
Rough Dry and Wet Wash
Plenty of Hot Water.
Free Pick Up and Delivery.
1709 5th Ave Phone 27

Chrysler New Yorker...

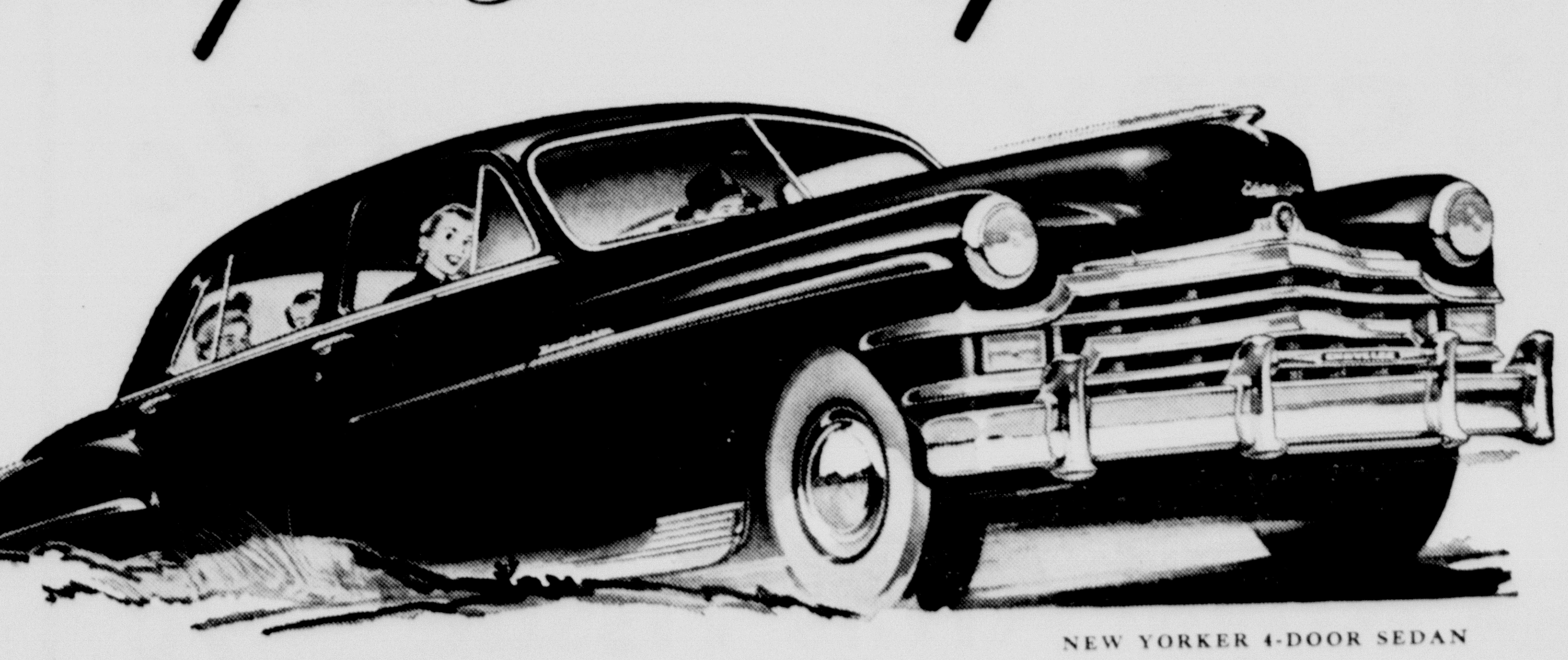

NEW YORKER 4-DOOR SEDAN

does more than you'll ask of any car

...Let the car prove it!

Try driving without shifting in the car with the simplest automatic transmission of all ... the car that gives you complete control.

Wade through flood and storm that would stall any other car! You've the first and only *waterproof ignition system* on any passenger car.

Look under the fenders and body, there's protective undercoating no other car gets at the factory. Look at the Safety Rim wheels ... blowouts can't throw a tire under almost any normal driving.

See how common sense and imagination in engineering and research make you more comfortable. With chair-height seats. With beautiful interiors for full size people.

Telephone your nearby Chrysler dealer ... he will bring the car to your door. In any body style, 4-door Sedan, Club Coupe, Convertible Coupe, the powerful 8-cylinder New Yorker will do more for you than you've asked of any other car.

Spend 15 minutes with

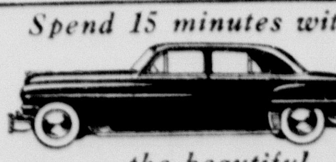

the beautiful Chrysler

ALL 50 FEATURES ON ROYAL ★ WINDSOR SARATOGA ★ NEW YORKER MODELS

JOYNER MOTOR CO. 1615 Fourth Avenue Canyon, Texas

SHOP THE ALL CASH WAY AND SEE THE DIFFERENCE

FOR HIDES AND EGGS · TAYLOR & SONS PAY HIGHEST MARKET PRICES

Taylor & Sons COUNTRY ★ STORE

YOUR HOME TOWN BOYS · CASH AND $AVE

LISTEN TO EDDY ARNOLD EVERY TUESDAY, THURSDAY AND SATURDAY MORNING 7:15 on KGNC, Amarillo 710 on your Dial.

FALL SPECIALS

Fresh Killed Meats

Bacon	Plainsman Lb.	51c
Roast	Chuck Lb.	39c
Short Ribs Beef	Lb.	29c
Ground Meat	Fresh Lb.	39c
Cheese	Longhorn Lb.	36c

FRESH FRUITS AND VEGETABLES

Potatoes	Russet 10 lb. Mesh Bag	38c
Celery	Pascal 2 Stalks for	25c
Carrots	Bunch	5c
Grapes	Red Emperor Lb.	10c
Apples	Rome Beauty Per Lb.	7 1/2c

$2.95 Per Bushel

Grocery Specials

Peaches	Hunt's Slices In Heavy Syrup No. 1 Can	13c
Tomato Juice	Shurfine 46 oz. Can	22c
SPRY	3 Lb. Can	67c
RINSO	Large Box	25c
650 Sheet Royal Arms Tissue	2 Rolls for	9c
DREFT	Large Box	25c
LOTION	Chamberlain's $1.00 Size for	59c
FLOUR	Shurfine 25 lb. Sack	$1.46

We have a complete line of building material. If you plan to build anything, come in and get an estimation on the cost of the building completed.

16-piece Luncheon Sets

4 CUPS
4 SAUCERS
4 PLATES
4 BOWLS

$1.39 per set

IN TWO COLORS
Azur-ite Fire King
and
Heat Proof Jade-ite

NEW CROP COLORADO HONEY, Strained or with Comb in 32 oz. Jars or 5 lb. Buckets.

We Reserve the Right to Limit Quantities

SHOP THE ALL CASH WAY AND SEE THE DIFFERENCE

FOR HIDES AND EGGS · TAYLOR & SONS PAY HIGHEST MARKET PRICES